



Karndean  
Designflooring

BETTER BY  
*design*



# Why Karndean?



## Pet-friendly

Muddy paws or household accidents – Karndean is scratch-resistant, waterproof and easy to clean.



## Phthalate free

Karndean flooring is phthalate-free and safe for your home.



## Kid-friendly

Enjoy the peace of mind of a safe, comfortable space to play.



## Low maintenance

Sweep with a broom, then mop with a pH neutral solution to clean. No harsh chemicals, waxing or machinery are needed.



## Durable

K-Guard+® surface treatment protects against everyday wear and tear.



## Quieter spaces

Our rigid core and loose lay flooring reduces noise to lower floors by up to 25 dB – perfect for upstairs bedrooms and playrooms.



## Waterproof

Our flooring is impervious to spills and splashes – it won't swell, warp or crack when exposed to water.



## Lifetime warranty

Buy with confidence. Your Karndean floor is backed by a lifetime residential warranty.

# Contents

Inspired by Nature .....	2
Crafted for Your Home .....	3
Ty Pennington x Karndean.....	4
Sustainability .....	6
Karndean Design Aesthetics .....	8
Create a Designfloor .....	12
1. Imagine Your Space .....	14
2. Design Ideas .....	15
3. Choose Your Floor.....	16
Explore Colors .....	18
Art Select Woods and Stones .....	28
Korlok Select Woods and Stones.....	44
Korlok Reserve Woods .....	62
Van Gogh Woods .....	70
Opus Woods and Stones.....	80
Knight Tile Woods and Stones.....	94
Karndean LooseLay Woods and Stones .....	104
Our Collections at a Glance.....	119
Design Strips .....	132
Decorative Features .....	133
Decorative Borders.....	134
Cleaning and Maintaining Your Karndean Floor .....	136
Homeowner Help Online.....	137



**Karndean  
Designflooring**

## *Inspired by the Beauty of Nature*

We travel the world to seek out the beautiful woods and stones that inspire our luxury vinyl flooring designs, capturing the distinctive characteristics of the natural materials in exacting detail. Virtually indistinguishable from hardwood and stone, every design is a Karndean original, each with a story just as unique.

Bring the beauty of nature into your home with a floor you'll love for a lifetime.

# *Lovingly Crafted for Your Home*

French oak. English ash. Exquisite marble from Greece and Italy.

Our product team travels the world curating the wood and stone that inspire our luxury vinyl flooring. The purpose is to seek out something extraordinary. To create something exceptional.

Through artistry such as staining, scraping, brushing and polishing, the natural materials are crafted to achieve unique aesthetic character, then replicated in exacting detail as beautiful flooring that's waterproof, easy to clean and backed by a lifetime residential warranty.

With more than 200 original wood- and stone-inspired designs in a wide spectrum of colors, you're sure to discover a Karndean floor that reflects your style – and fits your lifestyle.



# Designer. Carpenter.

# *Award-winning TV host.*

Ty Pennington is a true jack-of-all-trades who shares our passion for design – and now we're excited to team up, as he offers his distinctive taste and decades of experience to help you create beautiful spaces.





Shorebird Ash



# Ty's vibe

Beach life is a big influence on Ty's style. Here are a few of his Karndean favorites for a coastal look and feel.

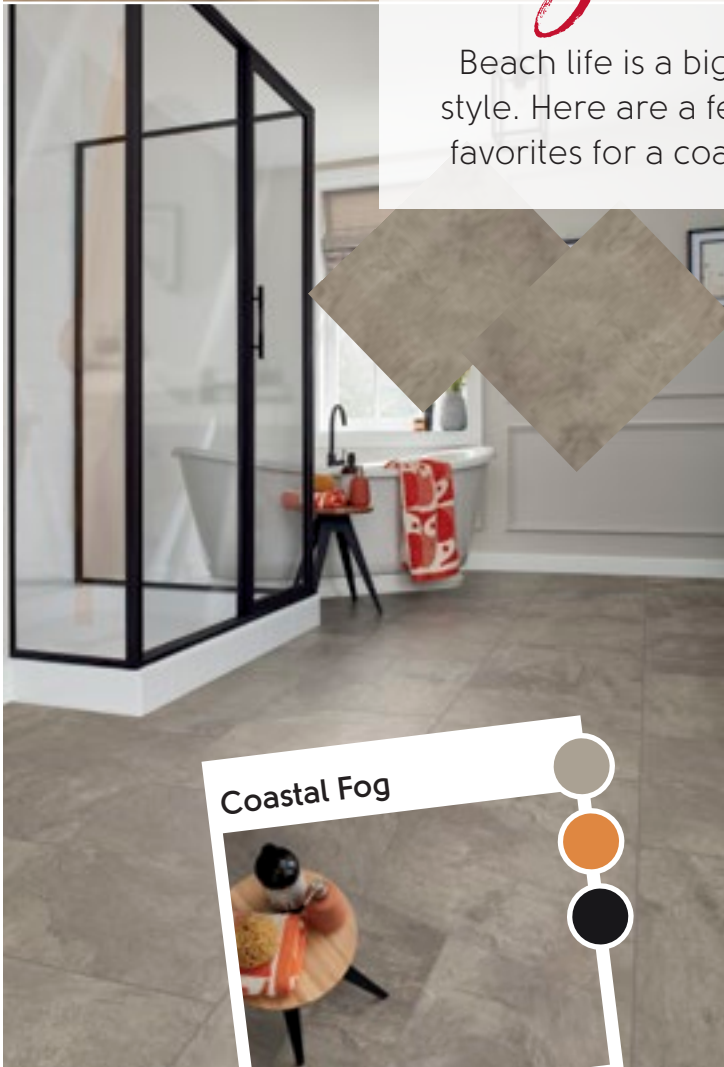

Coastal Fog



Reclaimed French Oak

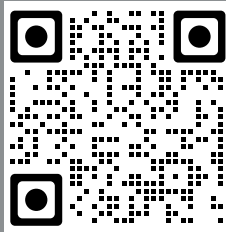

Tips from Ty

Scan QR code for videos from Ty.



*Creating a  
Better Tomorrow*

It's a new day.  
And we're creating  
a better tomorrow.

Reducing carbon emissions.  
Supply chain transparency.  
And an even stronger commitment  
to fair and inclusive workplaces.

This is how we make real change.

**This is how we Evolve.**



## Transparency and Trust

We're proud to be the first U.S. signatory of The Anti-Greenwash Charter. The Charter provides strict guidelines for sustainability marketing, ensuring that claims about Karndean products and operations are fair, accurate and substantiated.



### Confront Climate Change

Reducing our carbon footprint through energy efficiency and use of renewable energy.

42% By 2030

Greenhouse Gas Emissions Reductions

The Science Based Targets initiative (SBTi), an international corporate climate-action organization, has approved our targets for greenhouse gas emissions reductions, validating that our near-term targets are aligned with the reductions necessary to prevent catastrophic global warming.



### Inclusion and Diversity

Nurturing an equitable, inclusive and diverse workplace culture through engagement and education.





### Sustainable Resource Use

Conserving natural resources; using post-industrial and post-consumer recycled materials; making products that can be recycled.

- Our products offer an expected lifespan of 35 years for domestic use. Durable, high-quality flooring reduces impact on the waste stream, as well as resources needed to manufacture, transport and install replacement flooring.
- Our products use as much as 50% recycled PVC in the backing layers, with material derived from postproduction waste such as offcuts and process dust.



### Individual Health and Well-Being

Ensuring the health and safety of those involved with manufacturing and use of our products.

Complies With California Prop 65

Our flooring is free from chemicals known to cause cancer, birth defects or other reproductive harm.



### Supply Chain Transparency

Third-party certifications for environmental and social responsibility, including fair treatment and safe conditions for workers.



### Employee Education

Educating employees about the importance of sustainability, helping them understand what role they play and increasing the likelihood of achieving our goals.

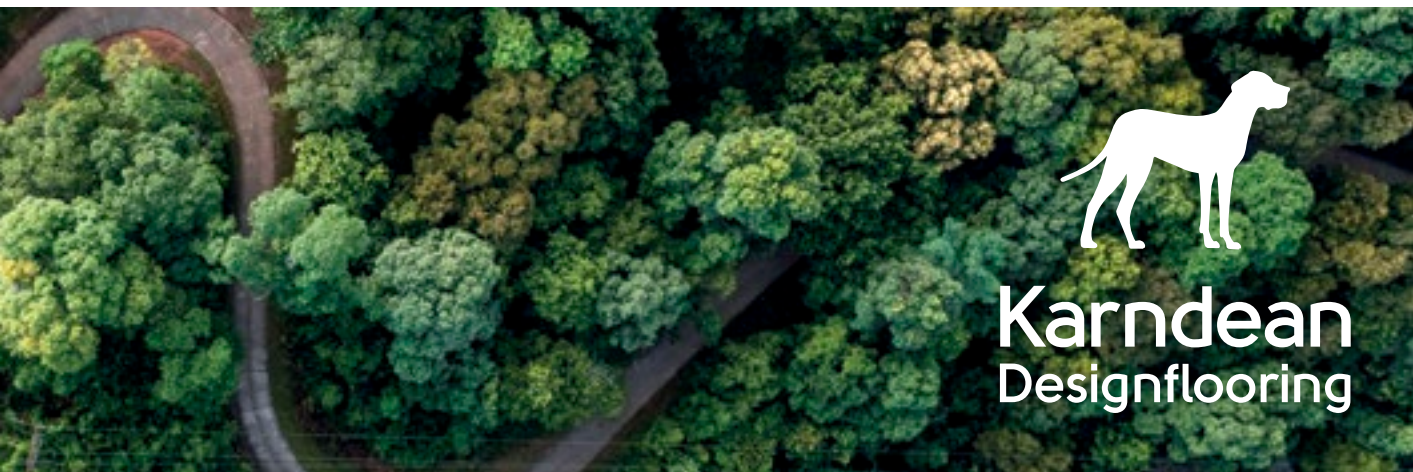



# Karndean DESIGN AESTHETICS

## *The Synthesis of Style + Mood*

Your home is an expression of your style. It's why we travel the world, seeking out the beautiful woods and stones that inspire our luxury vinyl flooring.

In the hands of our talented design team, those woods and stones are used to craft flooring of different colors, textures and character, providing stylish options for a variety of interior design aesthetics.

Every wood and stone design is a Karndean original, each as unique as your style.

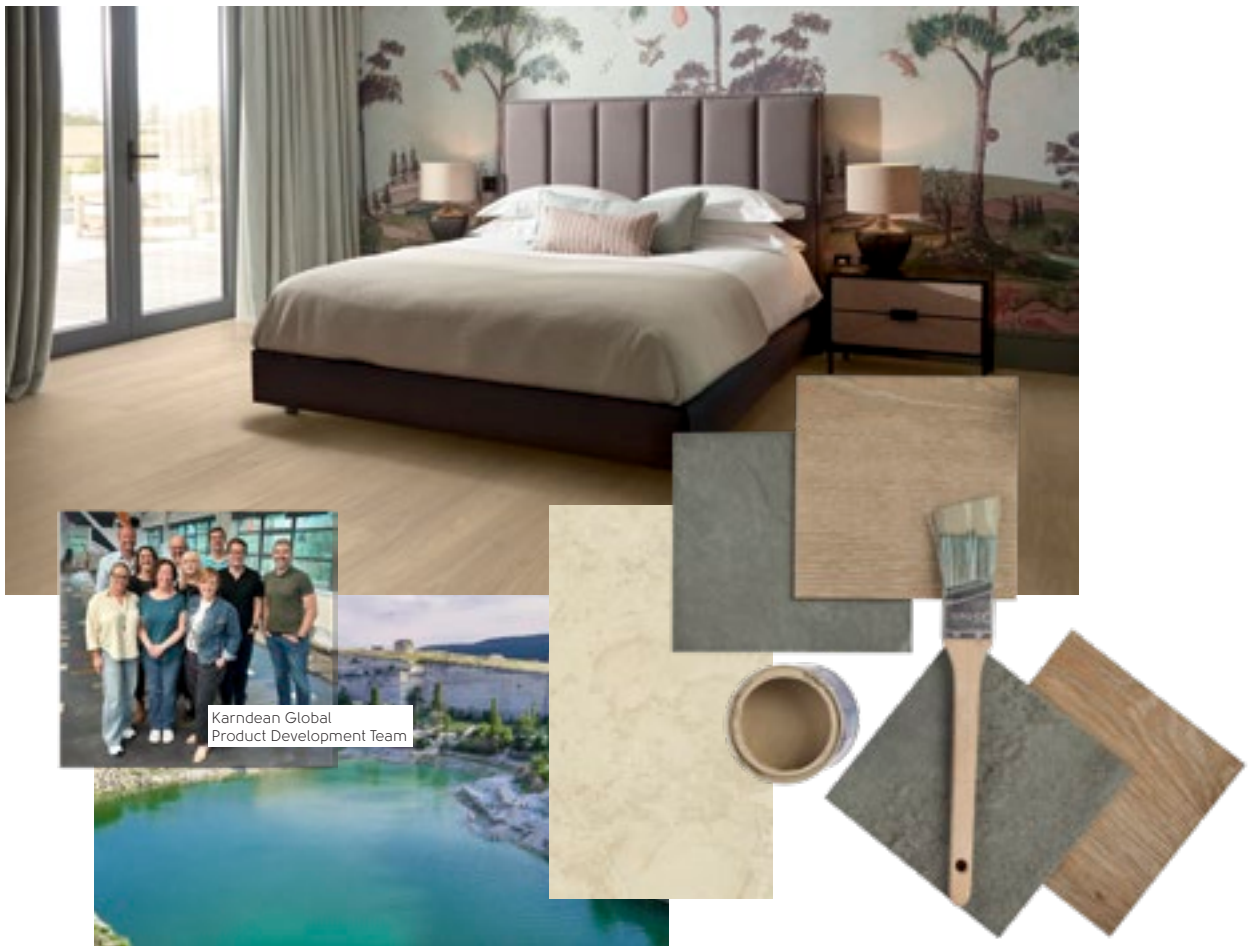

# CREATE A SPACE

that expresses your style –  
and reflects your lifestyle.

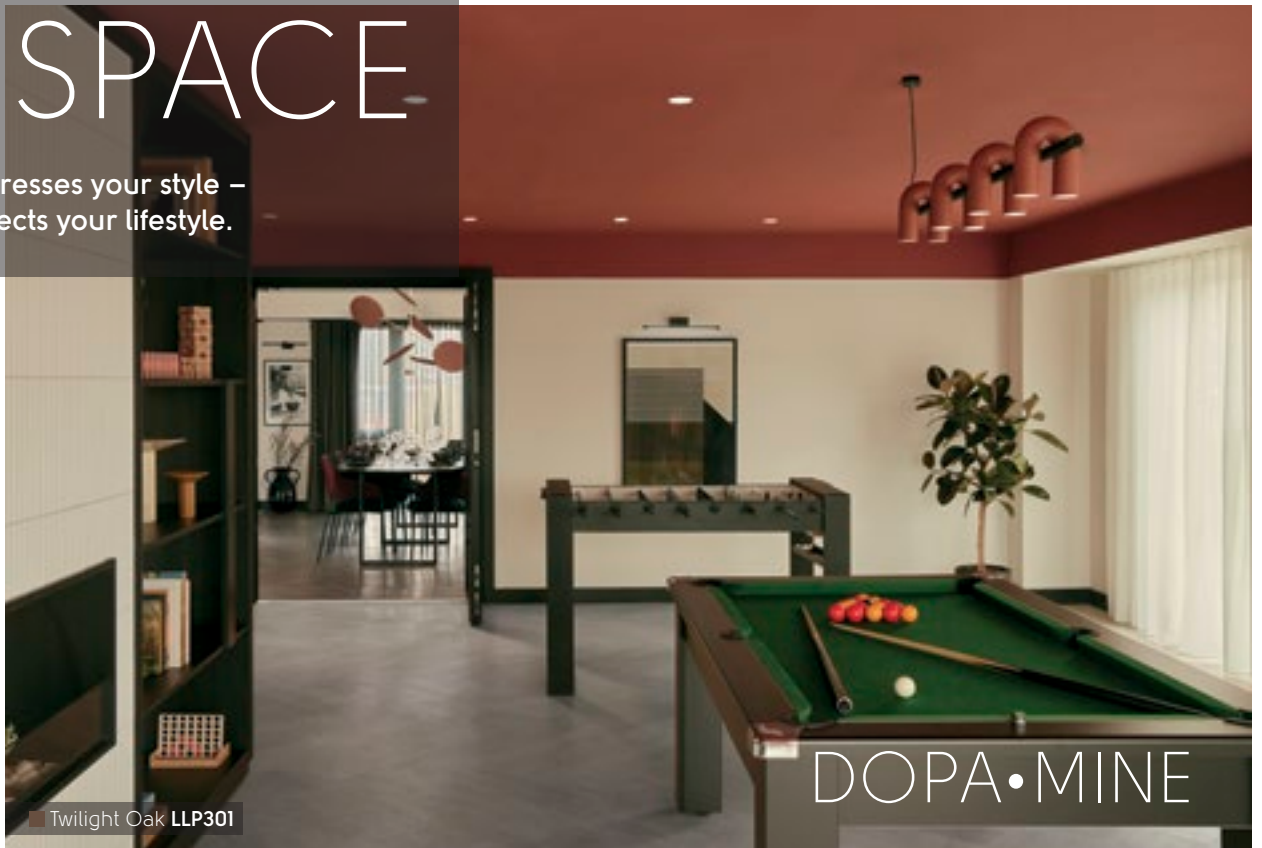

The character, color and texture of our original flooring designs are carefully chosen to complement larger interior design aesthetics – holistic perspectives that shape the look, feel and function of an entire space.

Our design aesthetics are continually influenced by the world around us. Changing behaviors, attitudes and values are represented through design choices for colors, textures, shapes and forms.



# Karndean DESIGN AESTHETICS

*The Synthesis of Style + Mood*



■ Pale Limed Oak KP94



■ Natural Red Oak RCP6552



■ Indy Urban Elm VGW148T | SCB148

# Which design aesthetic matches your style – and your lifestyle?

Use it to choose a floor you'll love for a lifetime.

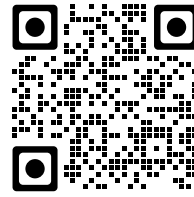

Scan to explore the complete Aesthetics Brochure and learn more

## SERENITY | CALM | RESTORATION

“Senti” means “to feel.” It’s an idea at the heart of creating peaceful spaces that foster meaningful connection, with our inner selves and with others. Spaces that embrace handcraftsmanship, in all its natural beauty and imperfect character, remind us of our shared humanity, while treasured heirloom pieces connect us to fond memories of loved ones.



## RELAXATION | FOCUS | REFUGE

Luma brings nature and technology into harmony. Thriving greenery and other biophilic design elements create a connection to nature. The illumination of digital devices – inspired by natural phenomena like marine bioluminescence or celestial auroras – offers enchanting possibilities for light, color and multisensory stimulation.

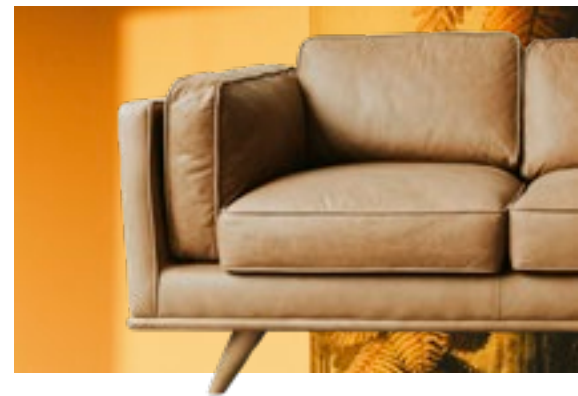

## JOY | OPTIMISM | SELF-CARE

Inspired by all the things we do for fun, these delightful interior spaces serve as a form of self-expression and self-care – much like the satisfying effect of a dopamine release. It’s coloring outside the lines with purpose, in equal measure playful and practical, achieving function in creative ways – but always centered on your joy.





Design a Floor  
*You'll Love for a Lifetime*

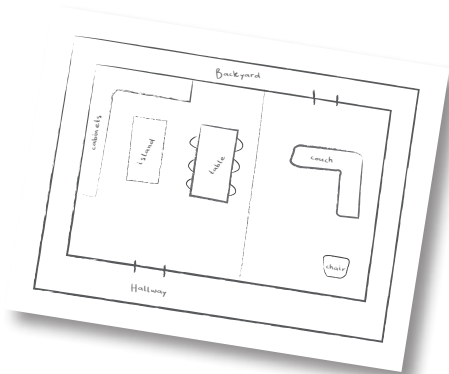

1

## Imagine Your Space

Think about how the layout of your room creates opportunity for an eye-catching installation.



2

## Design Ideas

See the different ways our flooring can be configured to create striking installation patterns.



3

## Choose Your Floor

Pick from stylish wood- and stone-inspired designs across three installation formats.

# 1

# Imagine Your Space

Think about how the flow of foot traffic, furniture placement and permanent fixtures can influence the installation pattern. Sketch an overhead for a visual representation.

Where are the entry/exit points ...



... and how do they affect the flow of foot traffic?

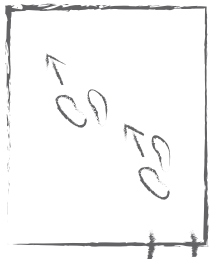

Are there adjoining rooms? Don't forget about transitions.

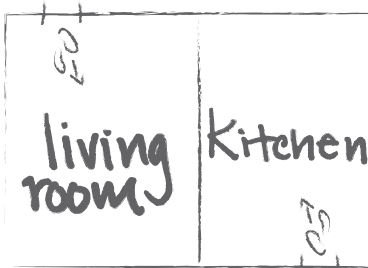

Can permanent fixtures, like a kitchen island, be zoned with a border?

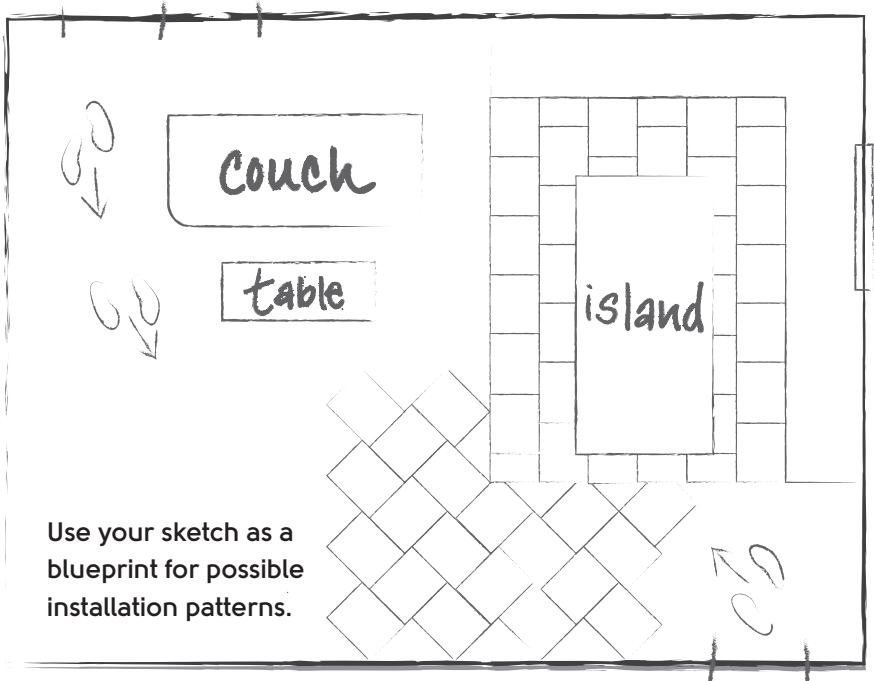
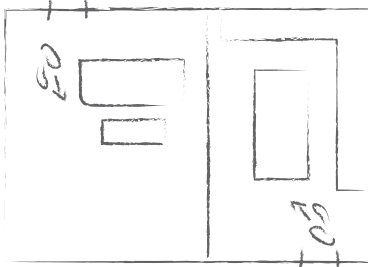

## Stylish Design Details

Create additional visual interest by putting a border around the perimeter and using our luxury vinyl design strips between tiles.

■ Grey Riven Slate **ST16** with DS10 3mm design strip

# ② Design Ideas

Whether it's a wood look, stone look or combination – embrace the possibilities for an eye-catching installation pattern.\*



Herringbone

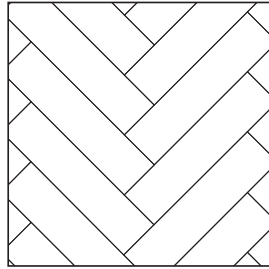

Chevron

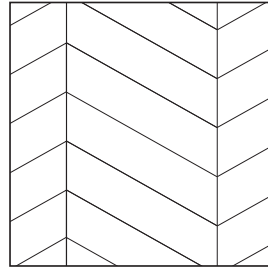

Broken Chevron

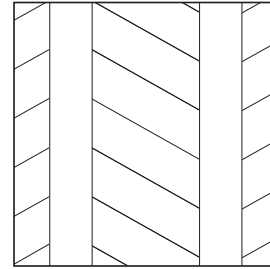

Staggered

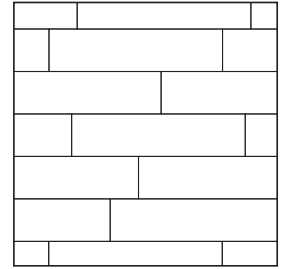

Diagonal with Border

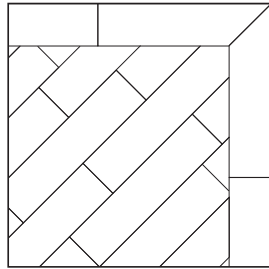

Striped (2-color)

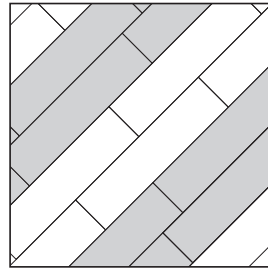

Block

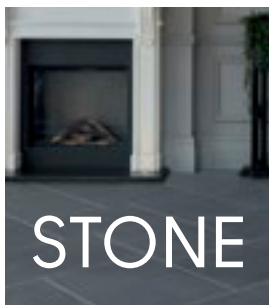
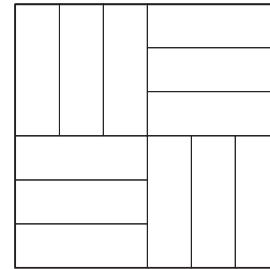

Brick Lay

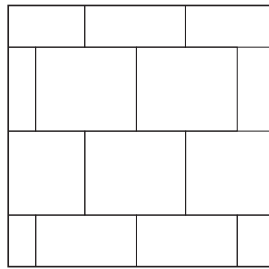

Diagonal

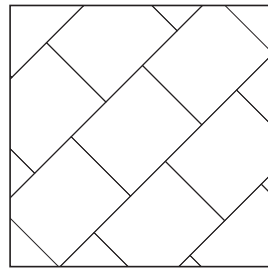

Herringbone

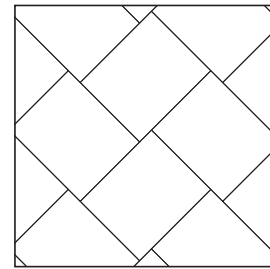

Striped (2-color)

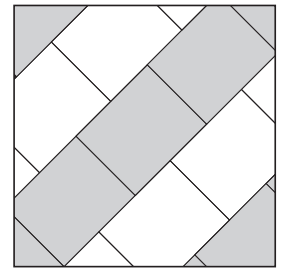

Striped (Wood and Stone)

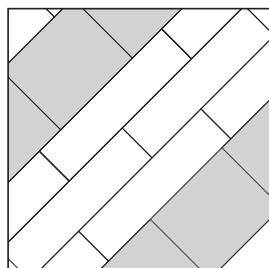

Wood Frame with Stone Inset

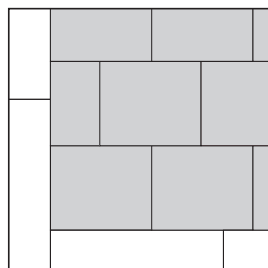

\*Our flooring is available in three installation formats: gluedown, rigid core and loose lay. Some patterns may not be possible with rigid core flooring, which locks at the edges. Talk with your Karndean retailer for more information.

# 3 Choose Your Floor

Installation Formats: Each has different benefits, depending on your project.

## RIGID CORE



### Choose rigid core for:

#### A quieter home

Rigid core flooring is made with a sound-absorbing backing that reduces noise to lower floors, perfect for upstairs hallways and bedrooms.

#### A fast, easy installation

Pieces easily click and lock together over most hard subfloors. Minimal prep and no adhesive required.



## GLUEDOWN



### Choose gluedown for:

#### A custom layout

Pieces can be cut and laid in countless ways. Gluedown also is compatible with design strips and decorative borders.

#### Easy replaceability

Single planks and tiles can be lifted and replaced if damaged by furniture or heavy objects.



## LOOSE LAY



### Choose loose lay for:

#### A custom layout

Planks and tiles can be cut and laid to create one-of-a-kind installations.

#### A quieter home

Sound-absorbing K-Wave® backing reduces noise to lower floors, perfect for upstairs hallways and bedrooms.

#### Fast, easy installation

K-Wave® friction-grip backing holds floor in place, eliminating need for full-spread adhesive.

#### Easy replaceability

Single planks and tiles can be lifted and replaced if damaged by furniture or heavy objects.

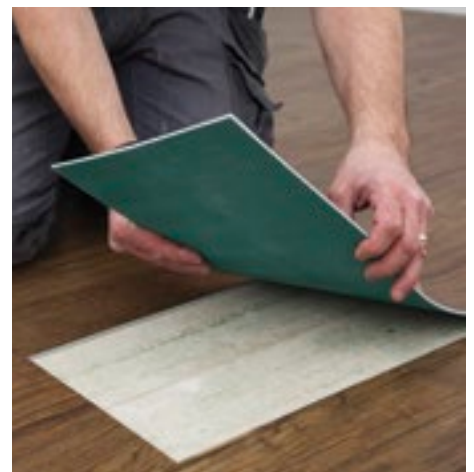



# Color Options

Think about materials and finishes in the space – walls, cabinets, baseboards – when choosing your floor color.

## Create a Moodboard

Remodeling an entire room and not sure where to start? Use a moodboard to establish a color palette. Paint samples, magazine pictures, fabric swatches – all can provide inspiration for your new space.

  Follow us on Instagram **Karndean\_usa** and Pinterest **karndeanusa** for flooring and design inspiration.



## Warm

Warm-toned floors tend to work well with traditional décor, creating an inviting ambience.



## Neutral

Neutral colors offer a clean backdrop for a variety of interior design aesthetics – ideal if you ever decide to update the space.

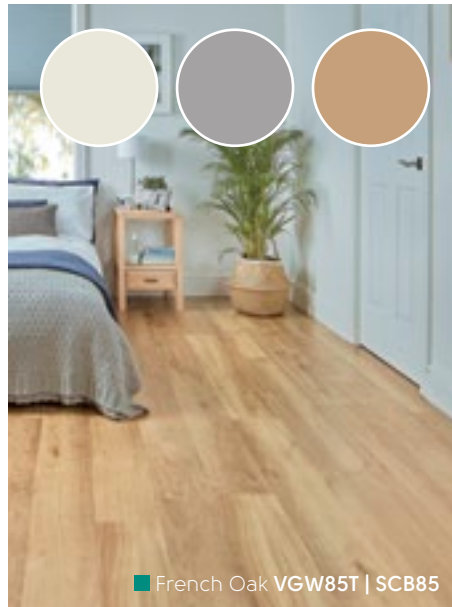

## Cool

Floors in cooler color tones work nicely in contemporary spaces – think open concepts and clean lines.

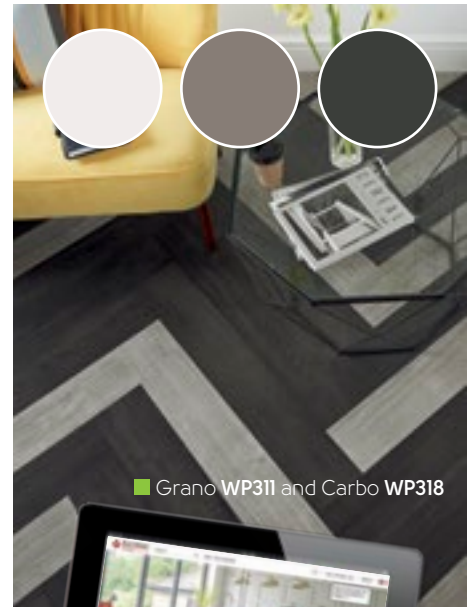



*Design your dream floor at home!*

Try our Floorstyle visualizer [www.karndean.com/floorstyle](http://www.karndean.com/floorstyle).

# Explore Colors

What catches your eye? Browse swatches of our flooring designs, organized from light to dark over the next several pages, and discover your favorites. You can request free samples from your Karndean retailer, or order free samples online at [Karndean.com](http://Karndean.com).

■ Art Select | 
 ■ Korlok | 
 ■ Van Gogh | 
 ■ Opus | 
 ■ Knight Tile | 
 ■ Karndean LooseLay

 = available in GLUEDOWN product | 
  = available in RIGID CORE product | 
  = available in LOOSE LAY product

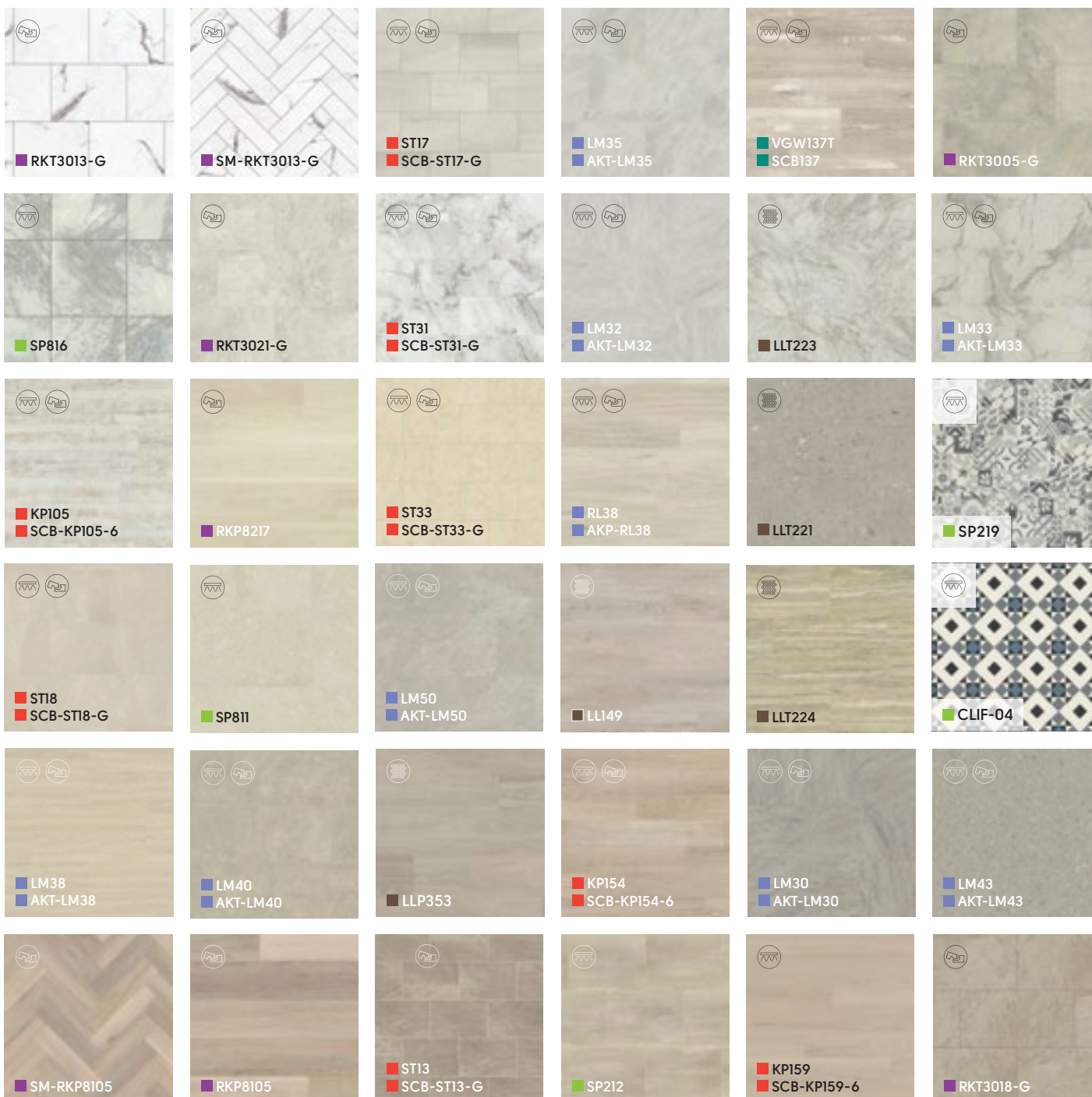

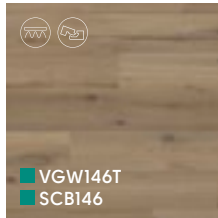
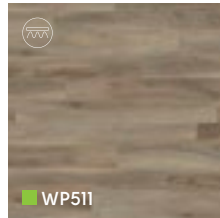
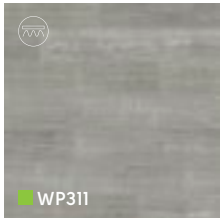
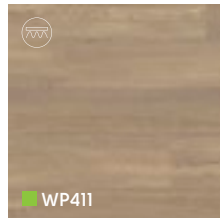
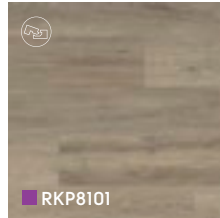
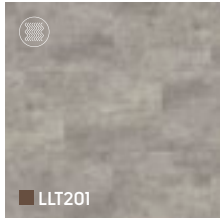
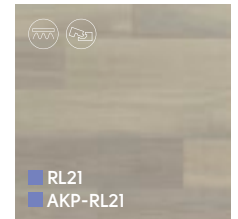
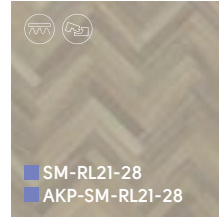
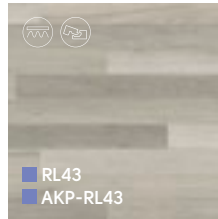
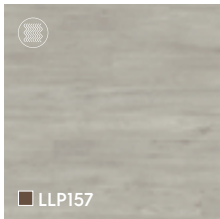
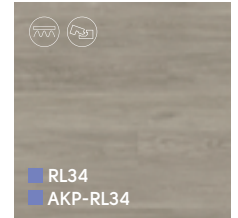
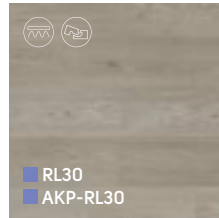
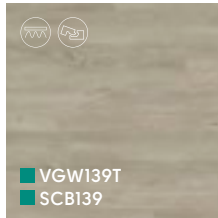
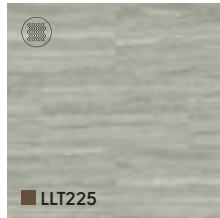
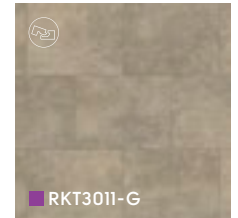
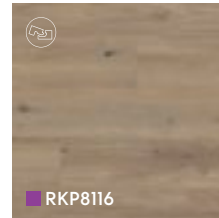
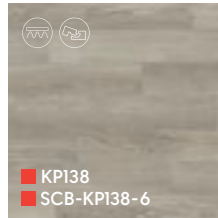
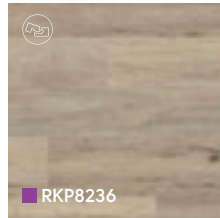
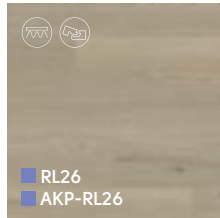
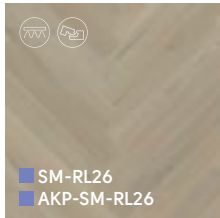
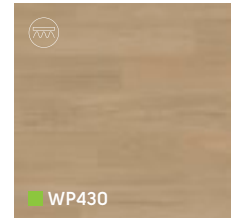
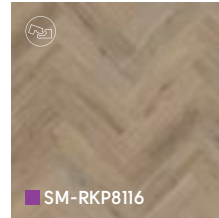
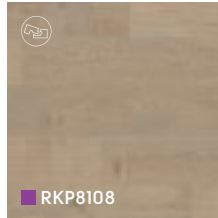
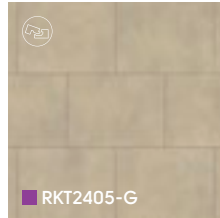
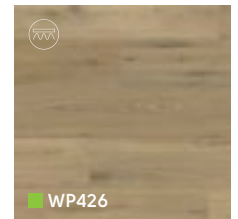
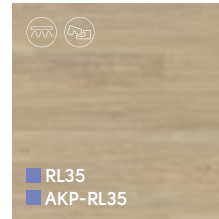
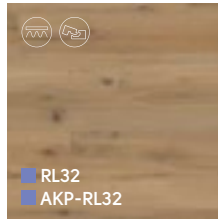
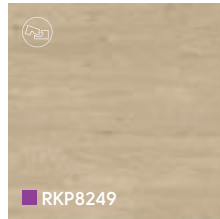
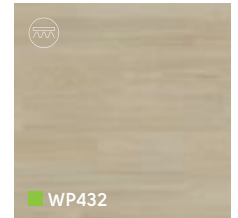
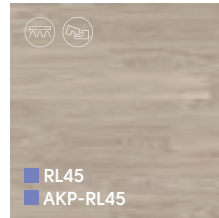
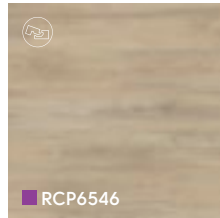

## Design Tip

Inspired by reclaimed planks from an old wind-powered sawmill in Amsterdam. The muted taupe color offers a rustic feel and is a great match to teals and blues.

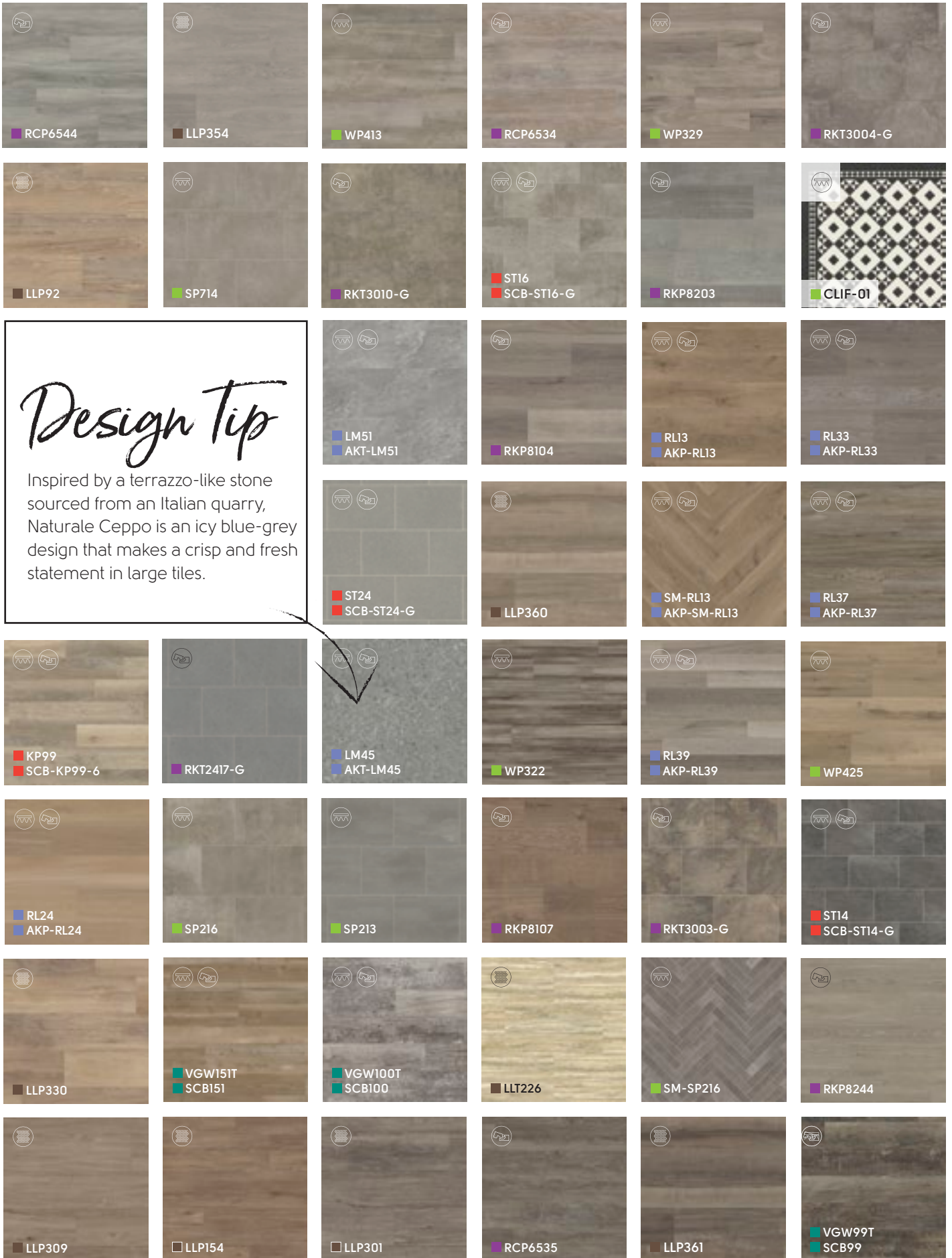

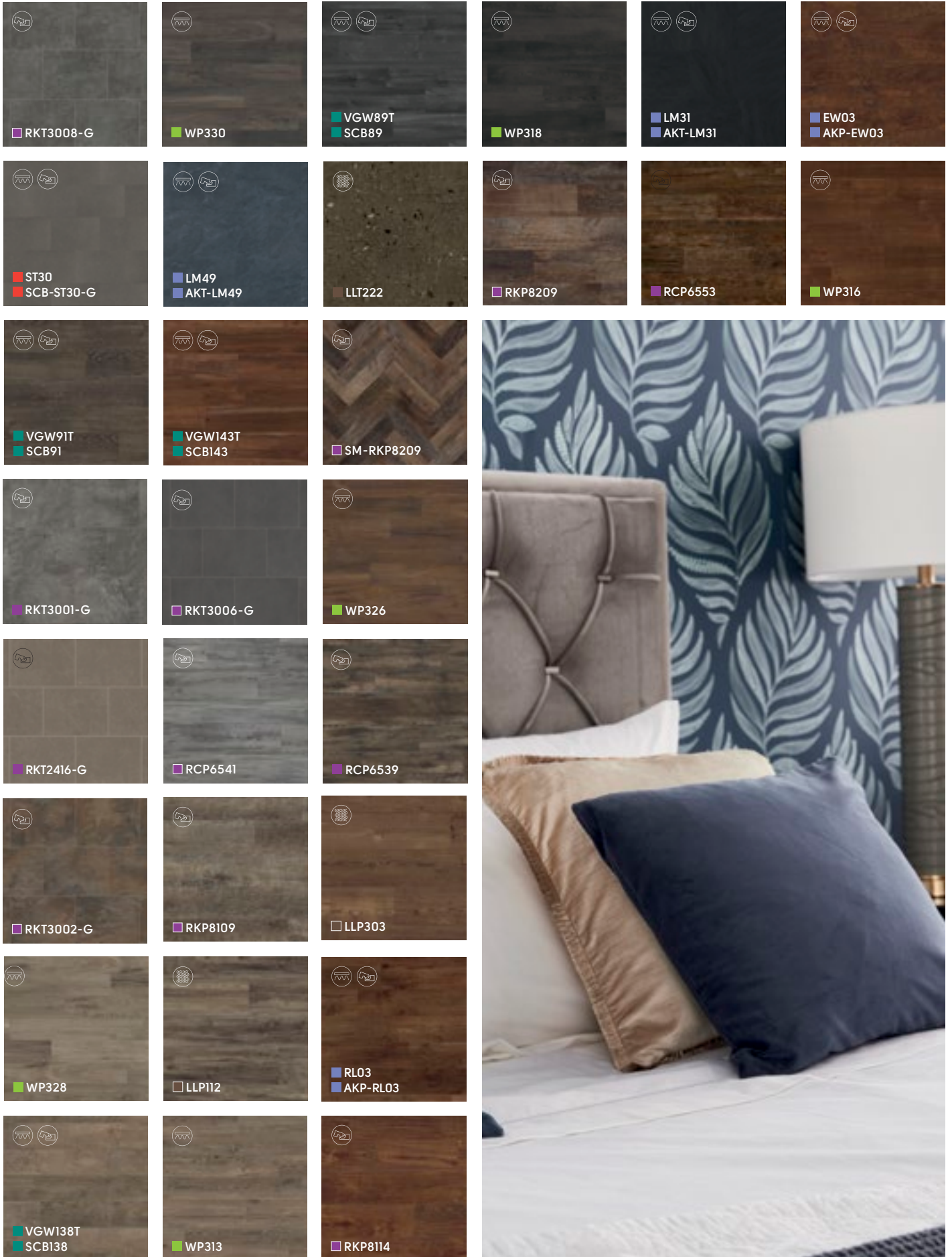



■ Marron Elm RCP6543

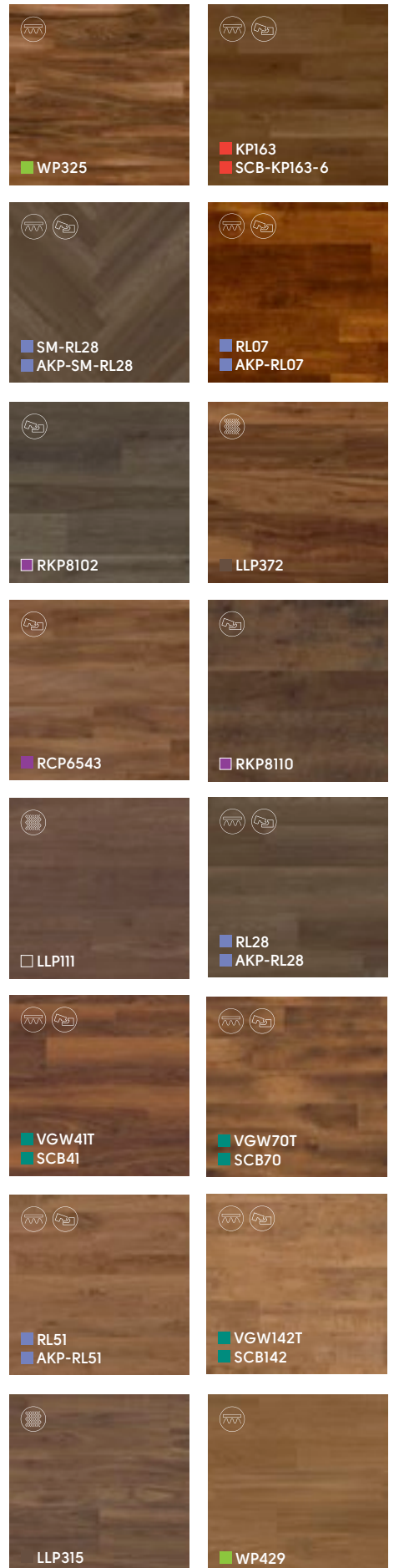

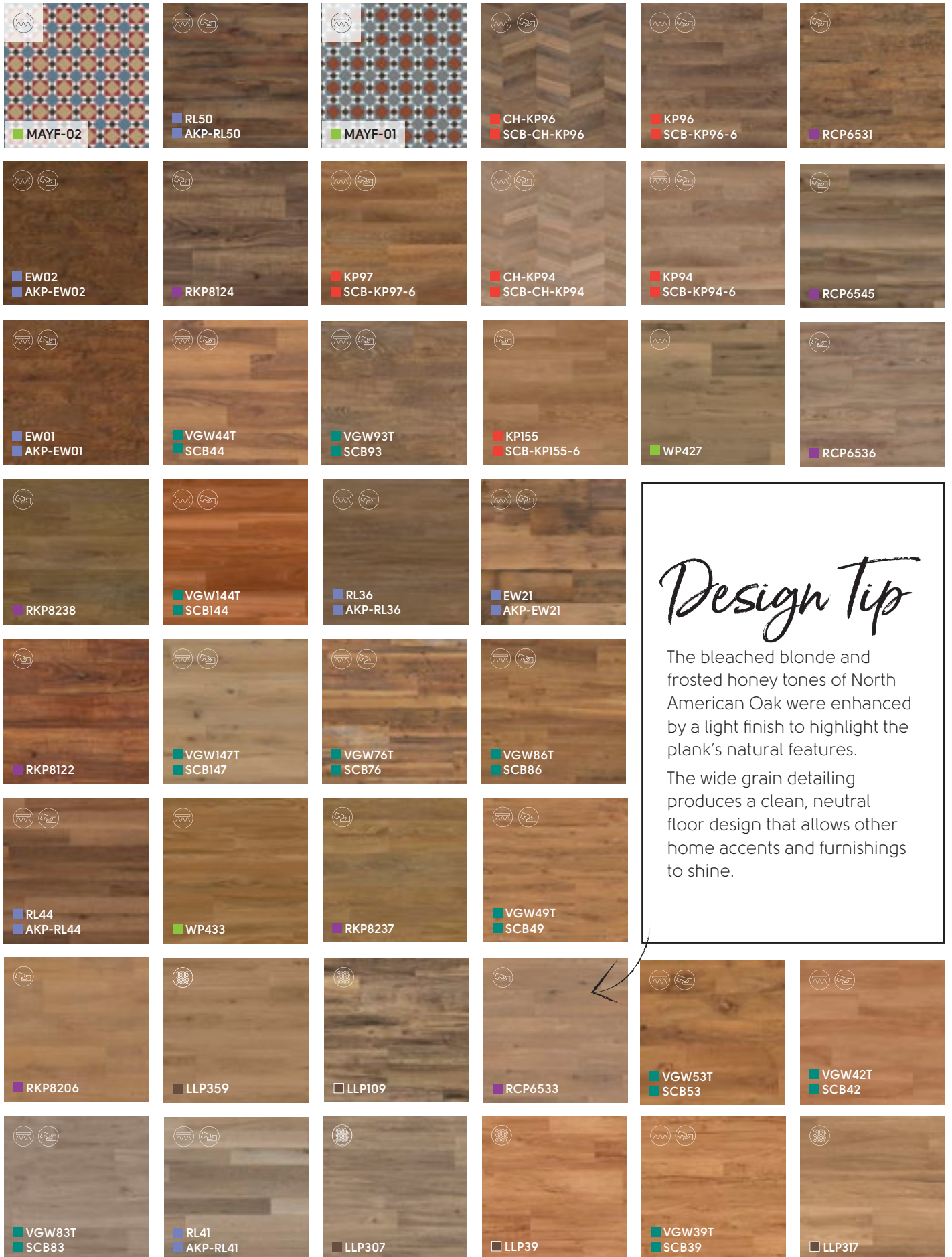

MAYF-02

RL50  
AKP-RL50

MAYF-01

CH-KP96  
SCB-CH-KP96

KP96  
SCB-KP96-6

RCP6531

EW02  
AKP-EW02

RKP8124

KP97  
SCB-KP97-6

CH-KP94  
SCB-CH-KP94

KP94  
SCB-KP94-6

RCP6545

EW01  
AKP-EW01

VGW44T  
SCB44

VGW93T  
SCB93

KP155  
SCB-KP155-6

WP427

RCP6536

RKP8238

VGW144T  
SCB144

RL36  
AKP-RL36

EW21  
AKP-EW21

RKP8122

VGW147T  
SCB147

VGW76T  
SCB76

VGW86T  
SCB86

RL44  
AKP-RL44

WP433

RKP8237

VGW49T  
SCB49

RKP8206

LLP359

LLP109

RCP6533

VGW53T  
SCB53

VGW42T  
SCB42

VGW83T  
SCB83

RL41  
AKP-RL41

LLP307

LLP39

VGW39T  
SCB39

LLP317

*Design Tip*

The bleached blonde and frosted honey tones of North American Oak were enhanced by a light finish to highlight the plank's natural features. The wide grain detailing produces a clean, neutral floor design that allows other home accents and furnishings to shine.

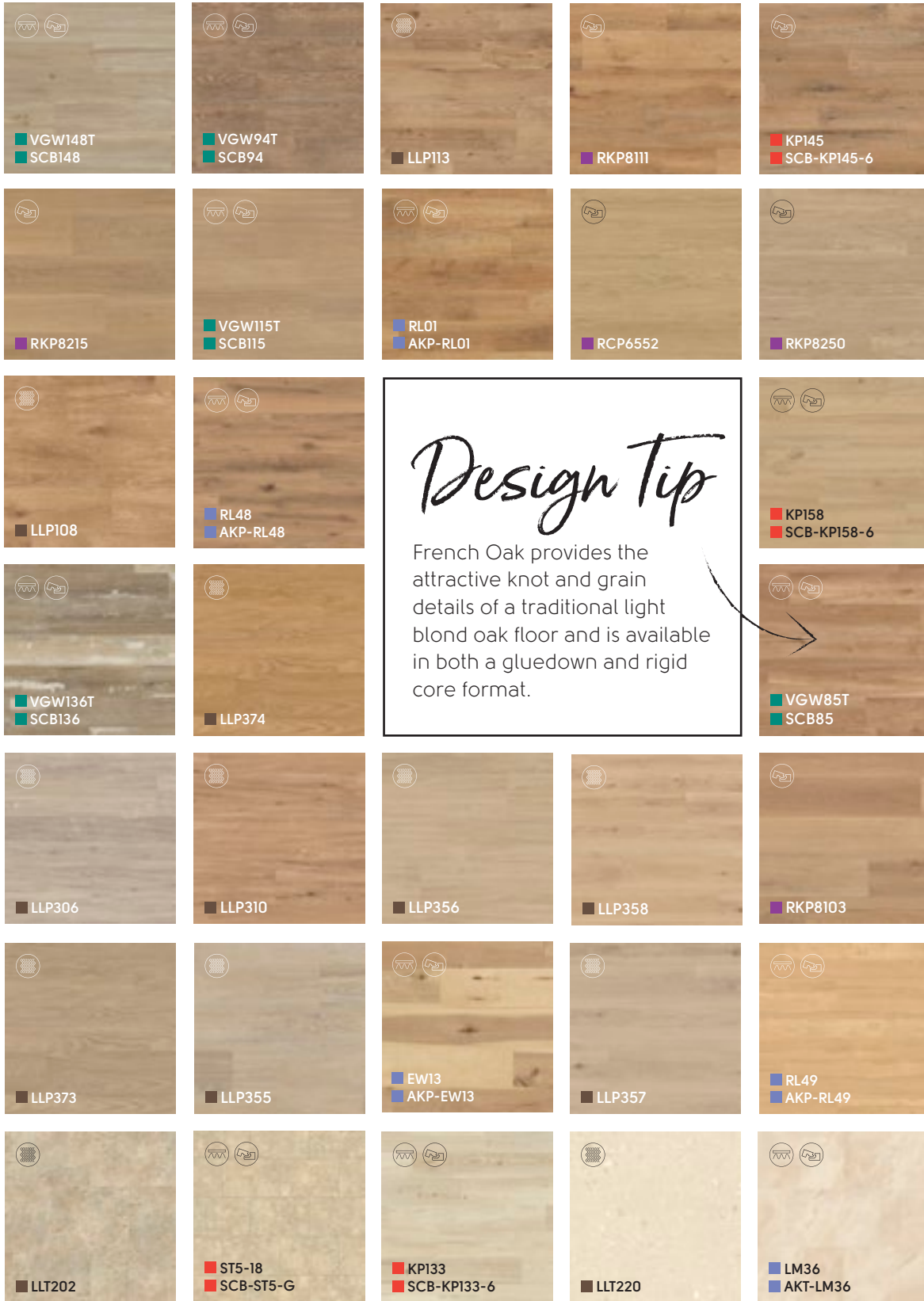

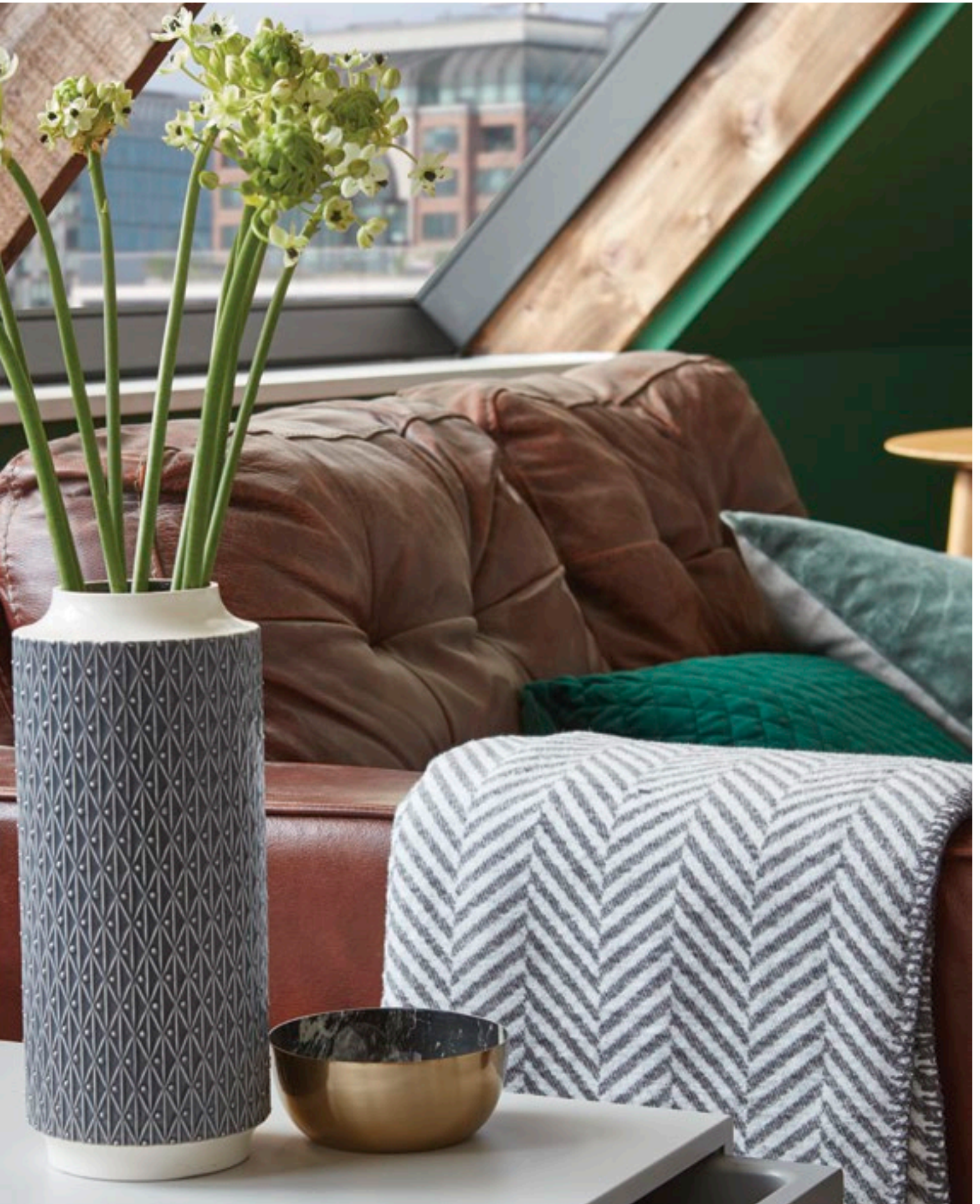



Explore Our  
*Collections*

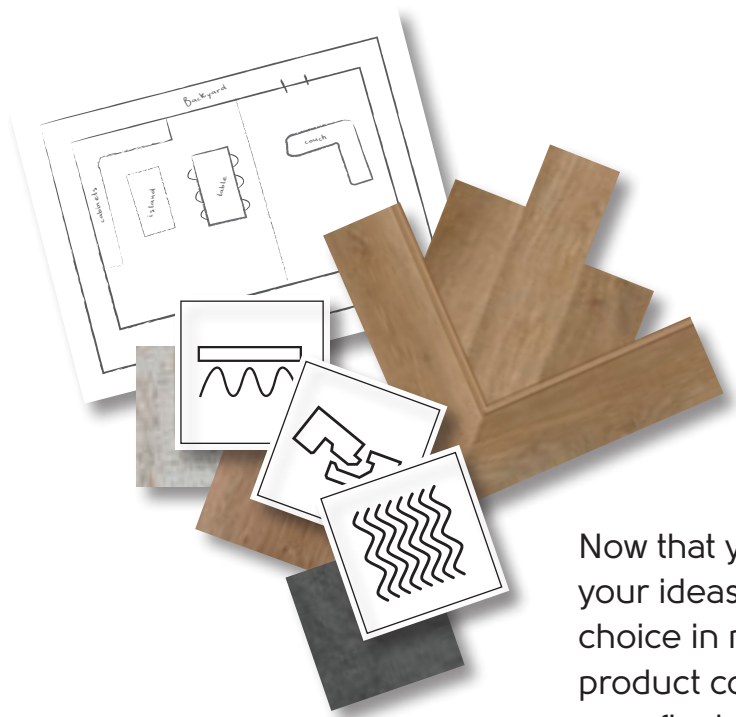

Now that you've gathered your ideas and have a color choice in mind, view our product collections to make your final selections.



# Art Select

— C O L L E C T I O N —

*Inherently Beautiful and Full of Character*

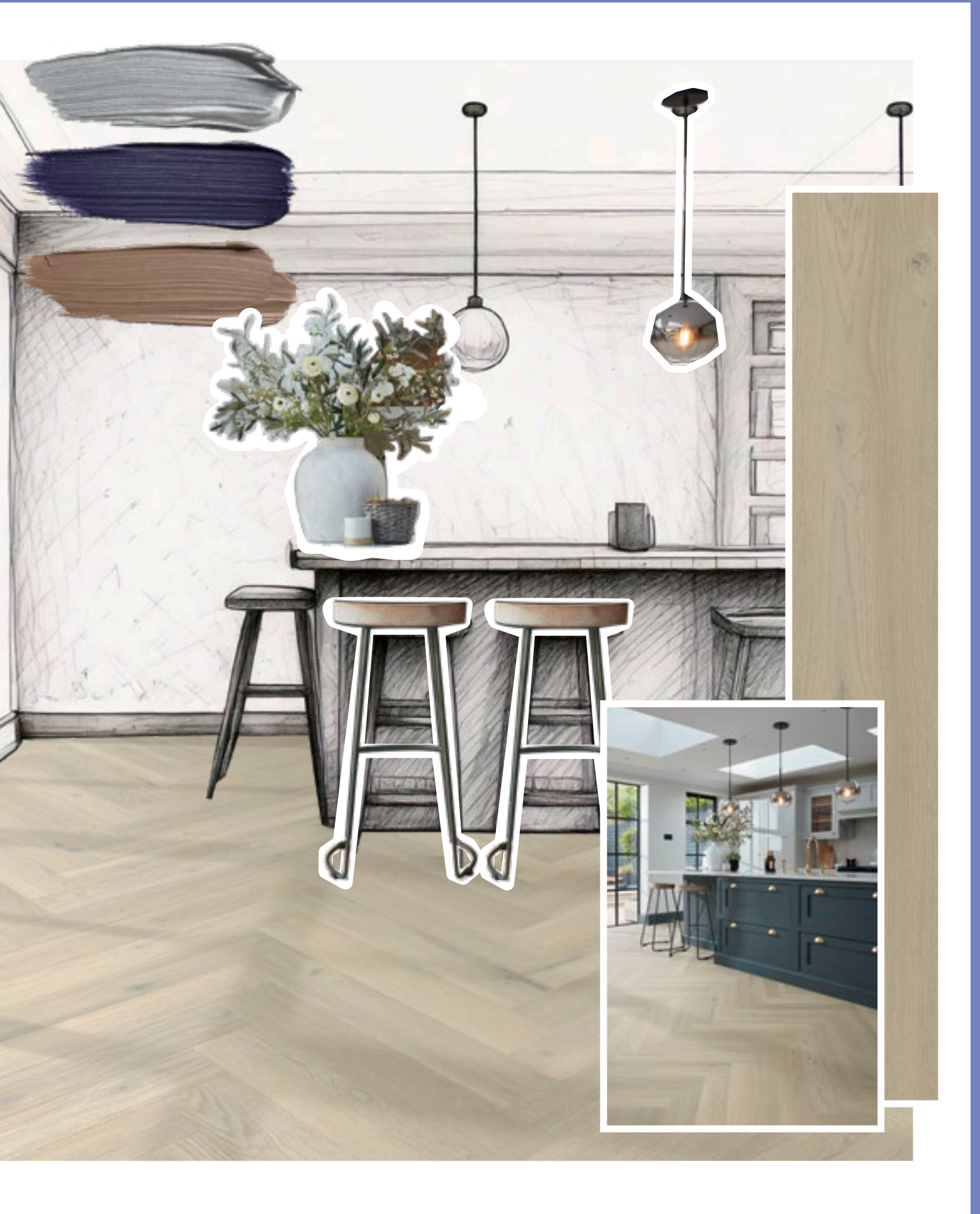



## EUROPEAN OAK

Karndean founder, Mike Walker, came across the original inspiration for these planks on a run through the Clent Hills in the UK, with his trusty Great Dane, Smokey. As the story goes, he took a second glance along his normal route spotting some men cutting down one of the trees deeper into the forest. Intrigued by the cracked and split aged wood, he stopped Smokey in his tracks and wandered towards the tree. He was fascinated by the markings and grains developed over hundreds of years of life. What we now know is that the rare grain patterns found in this particular tree were due to a unique combination of shallow soil and a dry micro-climate. The tree cutters, a bit surprised and confused, agreed that Mike could take the wood. He returned home, rallied a few friends to come out and loaded the massive log sections into a van to be worked into the beautiful floors you see today.



# Behind the Design

Salon Oak RL13 | AKP-RL13



= available in GLUEDOWN product



= available in RIGID CORE product

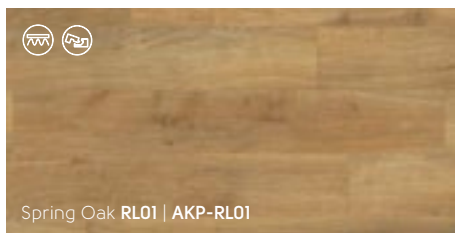

Spring Oak RL01 | AKP-RL01

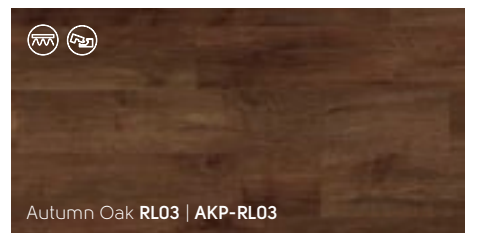

Autumn Oak RL03 | AKP-RL03

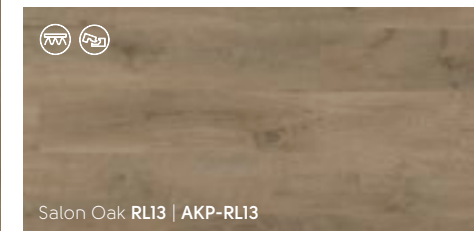

Salon Oak RL13 | AKP-RL13

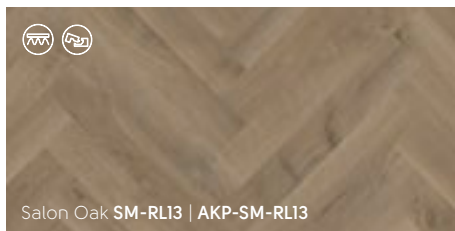

Salon Oak SM-RL13 | AKP-SM-RL13

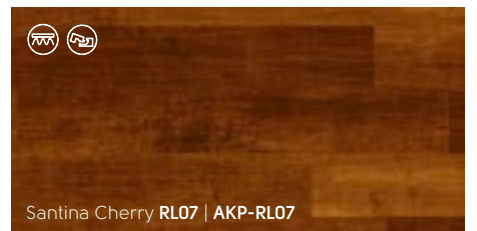

Santina Cherry RL07 | AKP-RL07



# Cool and Classy

Canvas Oak RL34 | AKP-RL34



Fieldstone Ash **RL43** | **AKP-RL43**



Dove Artisan Oak **RL30** | **AKP-RL30**



Canvas Oak **RL34** | **AKP-RL34**



# GLACIER OAK

Combining the beauty and clean design of traditional French Oak in a palette of arctic grays, Glacier Oak matches a variety of interior styles and home décor.



Glacier Oak RL21 | AKP-RL21

*Versatile  
and Airy*

Glacier Oak RL21 | AKP-RL21



Glacier Oak SM-RL21-28 | AKP-SM-RL21-28



Cotton Oak RL38 | AKP-RL38



Basque Oak RL26 | AKP-RL26



Basque Oak SM-RL26 | AKP-SM-RL26

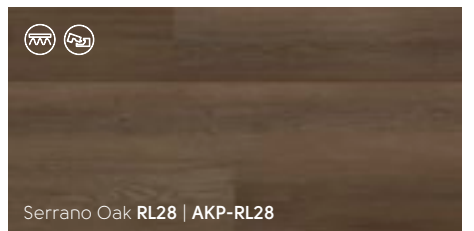
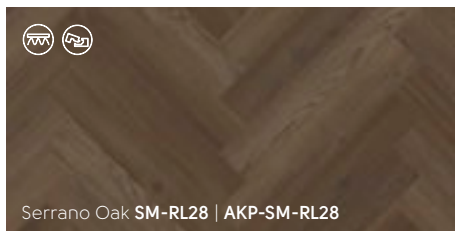
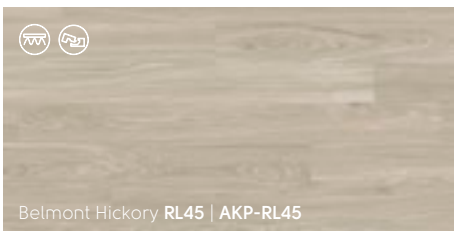
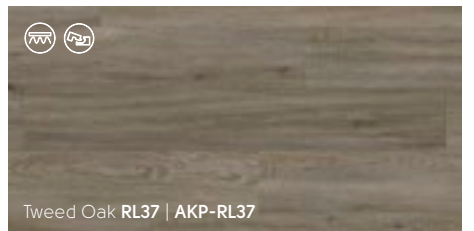
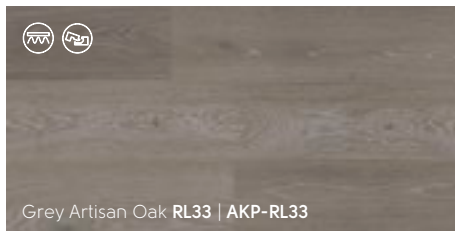
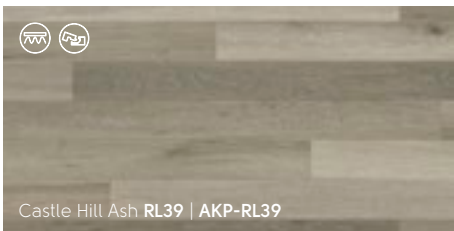

# CLASSIC HICKORY

Preserving all the features of natural hickory, including heartwood and reclaimed markings, the pale blonde tones of Classic Hickory make for a subtle, yet characterful floor design that complements both modern and traditional interiors.



## Rich Warmms

Classic Hickory EW13 with DS06 3mm design strip

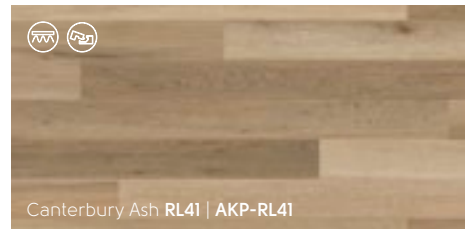
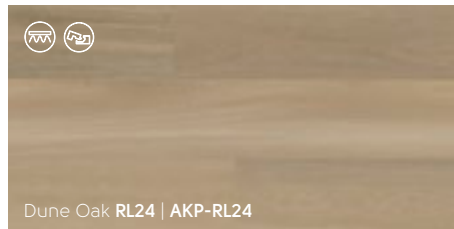
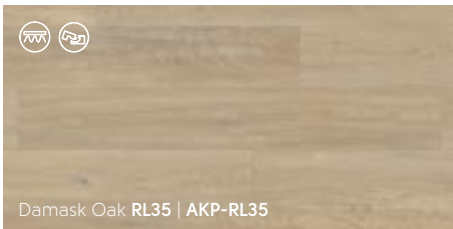
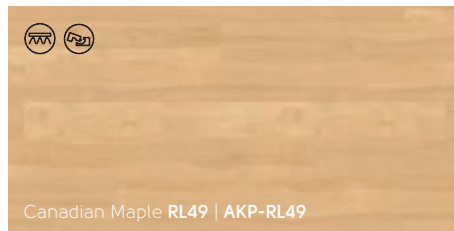
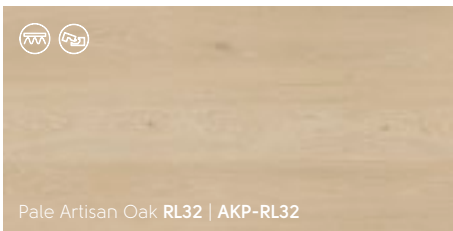

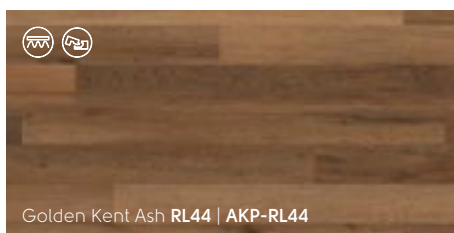

Golden Kent Ash **RL44** | **AKP-RL44**

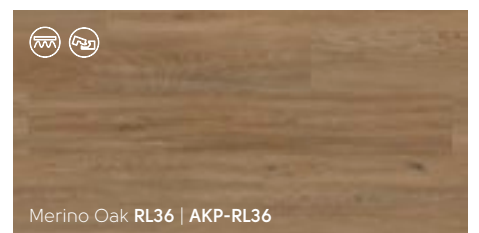

Merino Oak **RL36** | **AKP-RL36**

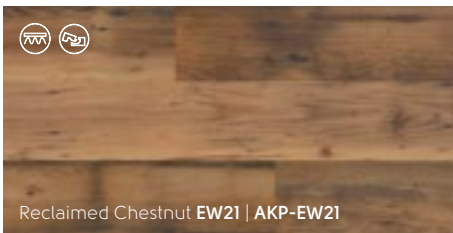

Reclaimed Chestnut **EW21** | **AKP-EW21**

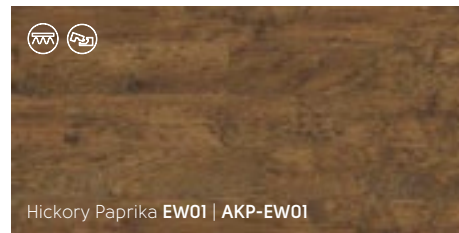

Hickory Paprika **EW01** | **AKP-EW01**

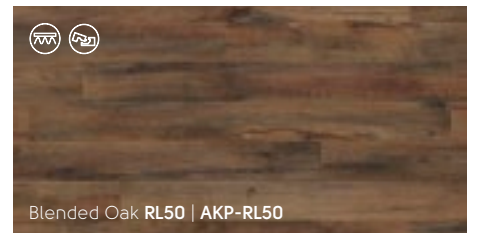

Blended Oak **RL50** | **AKP-RL50**



Lorenzo Warm Oak **RL51** | **AKP-RL51**

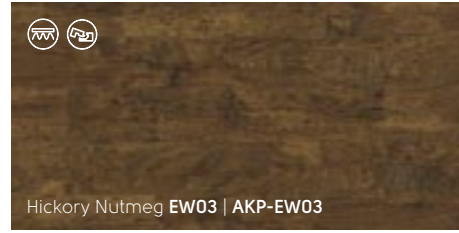

Hickory Nutmeg **EW03** | **AKP-EW03**

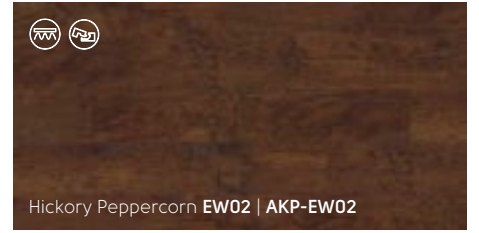

Hickory Peppercorn **EW02** | **AKP-EW02**



# TRAVERTINO GEORGETTE

Travertine is a type of limestone that forms near mineral hot springs that give the stone its rich colouring. The natural stone features distinctive veining and small holes. The size and number of the holes determine the quality of the travertine. The color across the tiles is fairly uniform which makes it a great carrier within a space, with the floor able to support different interior décor schemes.

*Behind the Design*

Silk Travertino LM37 | AKT-LM37



= available in GLUEDOWN product



= available in RIGID CORE product



Silk Travertino **LM37** | **AKT-LM37**



Champagne Travertino **LM38** | **AKT-LM38**



Caliza Classico **LM39** | **AKT-LM39**

# DORIC MARBLE

Inspired by an opulent Greek marble, Thassos, Doric Marble is classic white with minimal variation and veining, bringing a harmonious feel to your space.



Doric Marble **LM32** | **AKT-LM32**

*Cool and Crisp*

Doric Marble **LM32** | **AKT-LM32**



Pearl Onyx **LM35** | **AKT-LM35**



Sterling Quartzite **LM51** | **AKT-LM51**



Pavimento Bianco **LM42** | **AKT-LM42**



Naturale Ceppo **LM45** | **AKT-LM45**



Lago Quartzite **LM49** | **AKT-LM49**



# Light Naturals

Sabbia Ceppo LM44 | AKT-LM44



Sabbia Ceppo LM44 | AKT-LM44



Rose Onyx LM36 | AKT-LM36



# Natural Beauty

Pavimento Crema LM40 | AKT-LM40

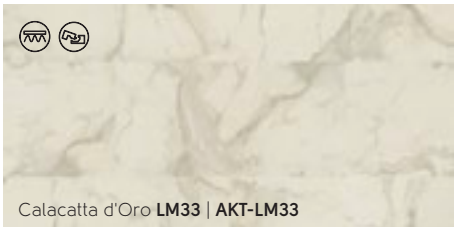

Calacatta d'Oro **LM33** | **AKT-LM33**



Alpine Quartzite **LM50** | **AKT-LM50**

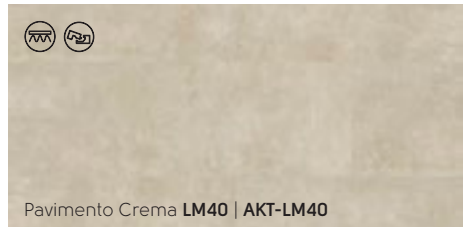

Pavimento Crema **LM40** | **AKT-LM40**

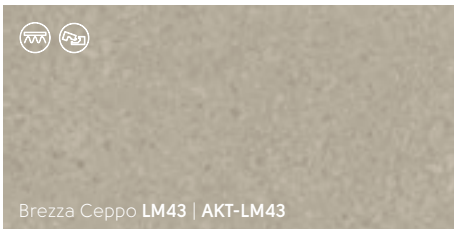

Brezza Ceppo **LM43** | **AKT-LM43**

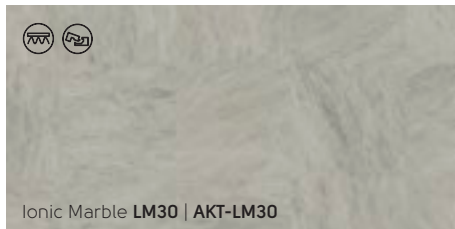

Ionic Marble **LM30** | **AKT-LM30**

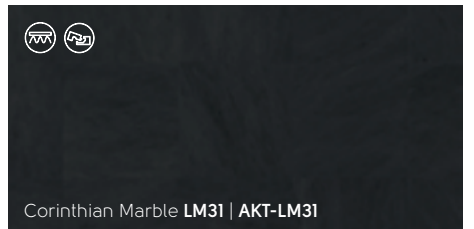

Corinthian Marble **LM31** | **AKT-LM31**

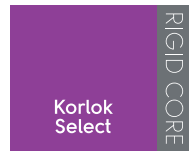

# Korlok Select

— C O L L E C T I O N —

*Woods and Stones with a Soul and a Story*





# FRENCH OAKS

Sourced from boards dating back to 17th century French oak flooring, hundreds of years of natural wear have resulted in a worn and rustic design full of character and personality.



# Behind the Design

Antique French Oak RKP8110

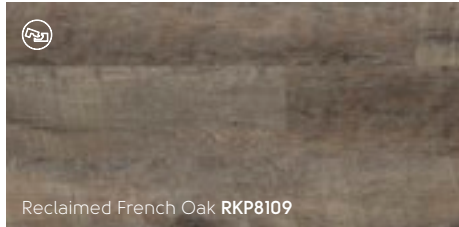

Reclaimed French Oak RKP8109

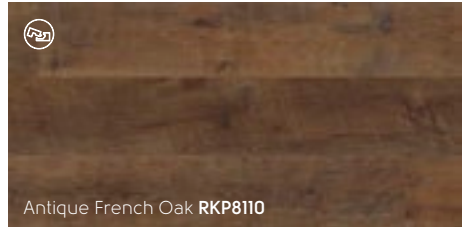

Antique French Oak RKP8110

# SMOKED BUTTERNUT

Sourced from the eastern United States, this mid-tone plank suits a wide variety of interior styles. The mix of straight and flowery grain patterns create a rich design, injecting luxury into your home décor.

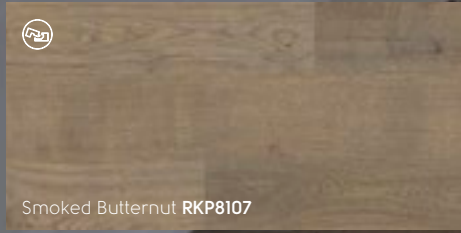

Smoked Butternut RKP8107

*Smoky Greige*

Smoked Butternut RKP8107

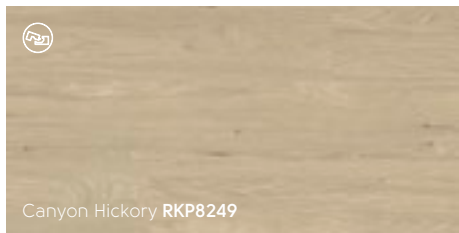

Canyon Hickory RKP8249

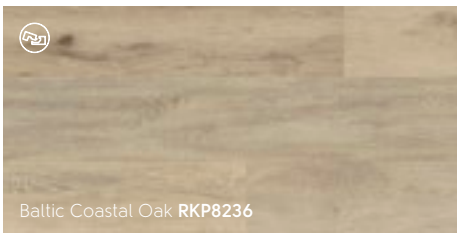

Baltic Coastal Oak RKP8236

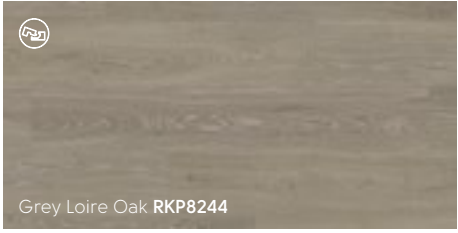

Grey Loire Oak RKP8244

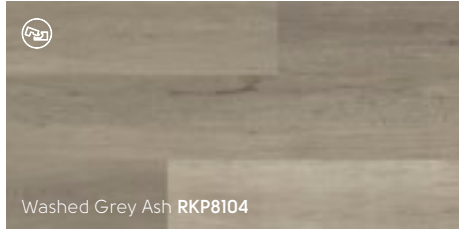

Washed Grey Ash RKP8104

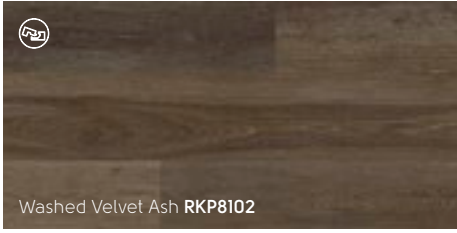

Washed Velvet Ash RKP8102

# TEXAS WHITE ASH

Texas White Ash is a light-tone plank, ideal for elegant interiors. The original wood planks were only slightly enhanced to allow the neutral color tones to come through. The straight grain detailing adds a crisp, clean finish to any interior.

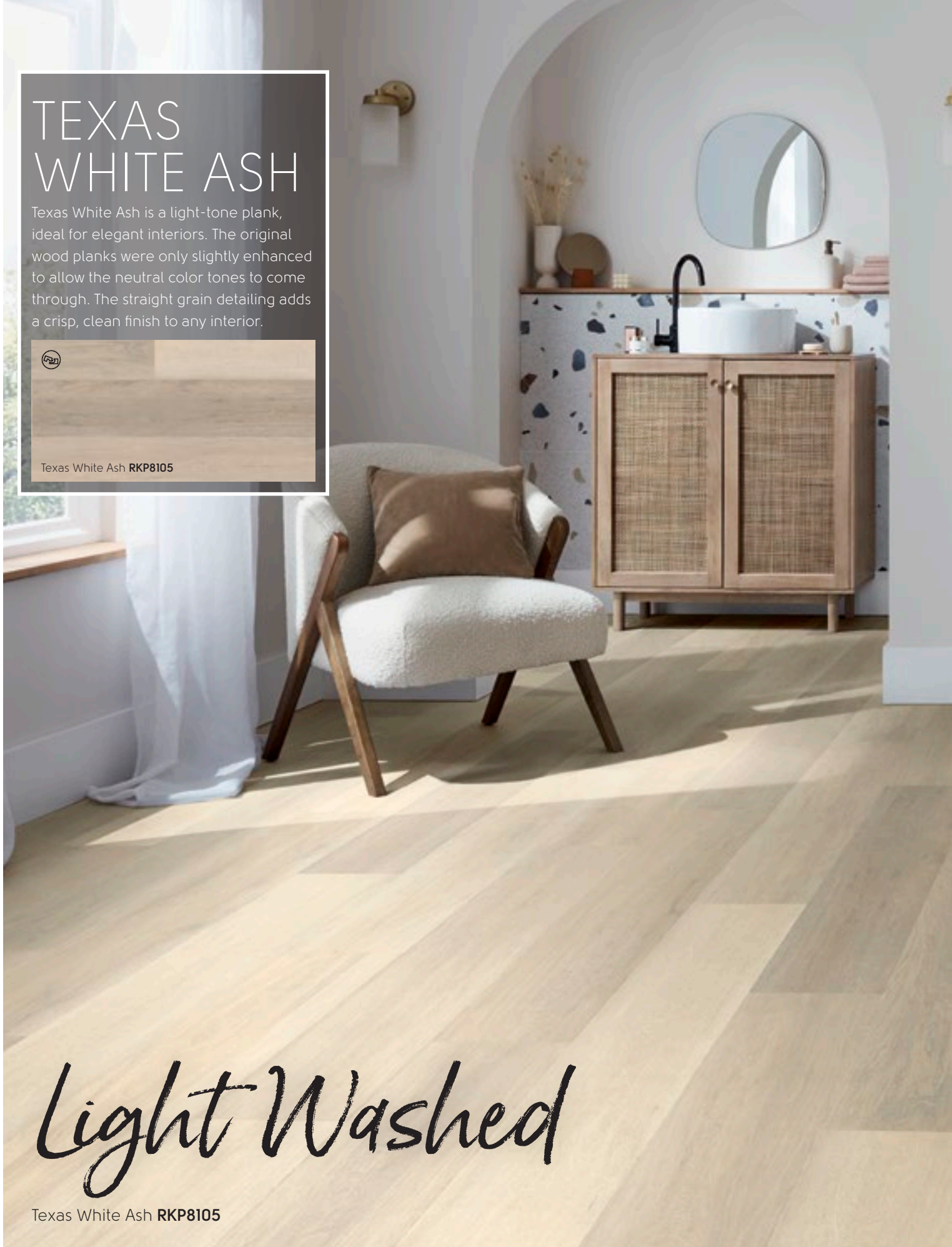
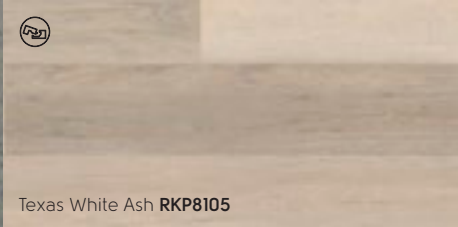

*Light Washed*

Texas White Ash RKP8105

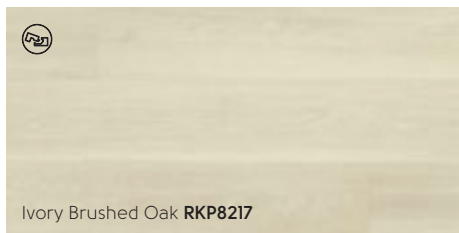

Ivory Brushed Oak **RKP8217**

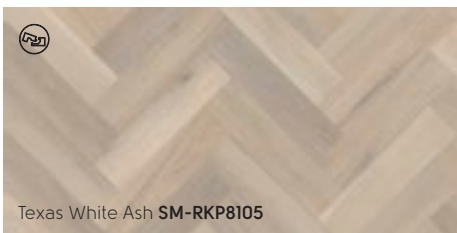

Texas White Ash **SM-RKP8105**

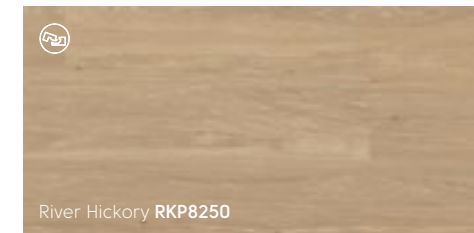

River Hickory **RKP8250**

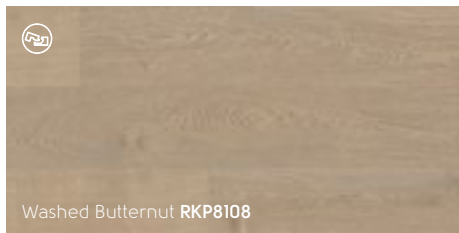

Washed Butternut **RKP8108**

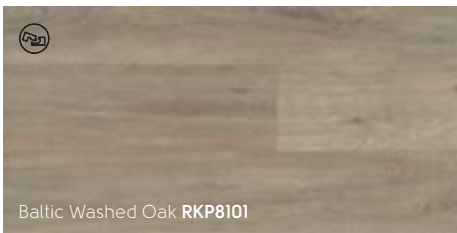

Baltic Washed Oak **RKP8101**



# Light and Clean

Warm Brushed Oak RKP8215

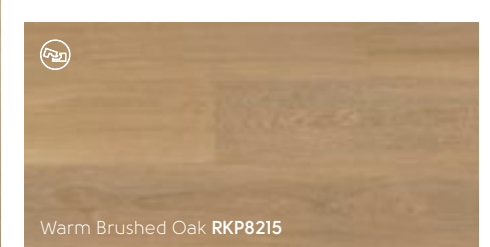

Warm Brushed Oak RKP8215

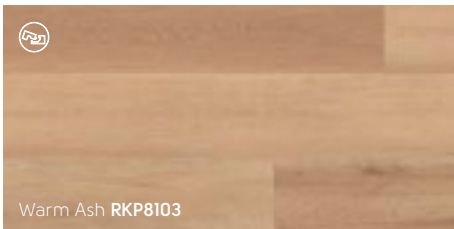

Warm Ash RKP8103

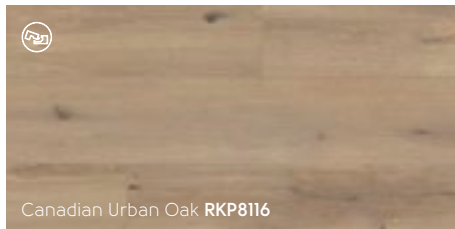

Canadian Urban Oak RKP8116

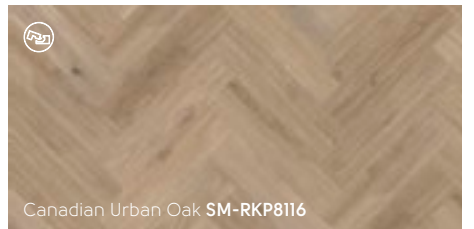

Canadian Urban Oak SM-RKP8116



Baltic Limed Oak RKP8111

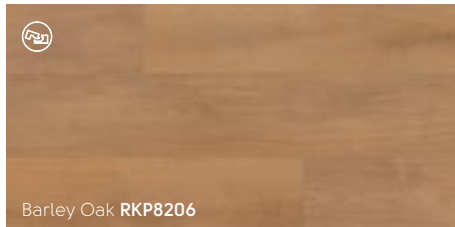

Bartley Oak RKP8206



Glenmore Oak RKP8237

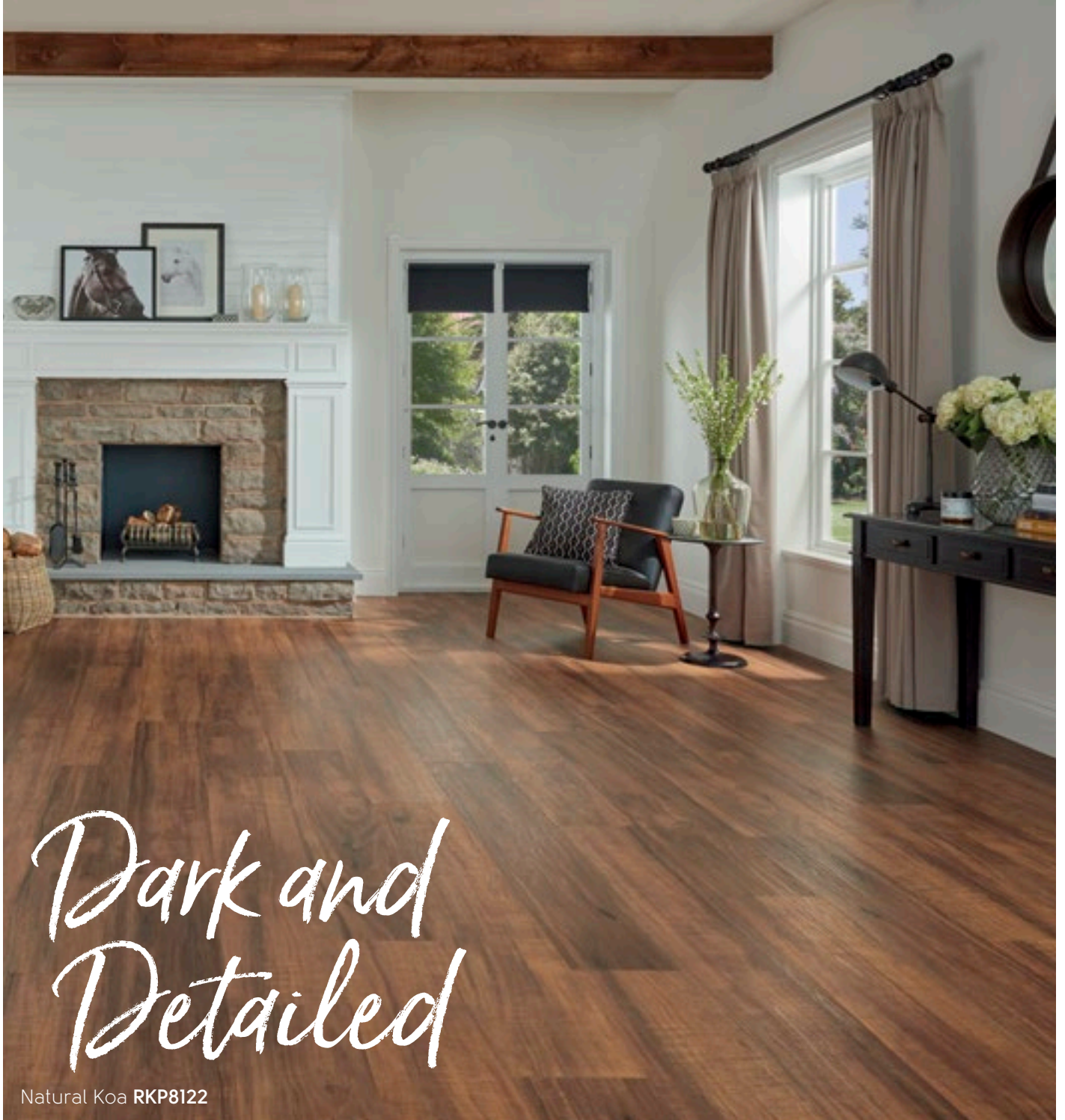

# Dark and Detailed

Natural Koa RKP8122

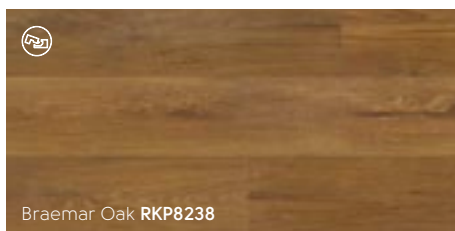

Braemar Oak RKP8238

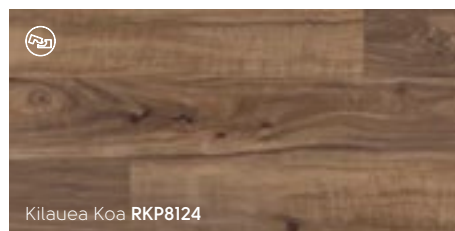

Kilauea Koa RKP8124

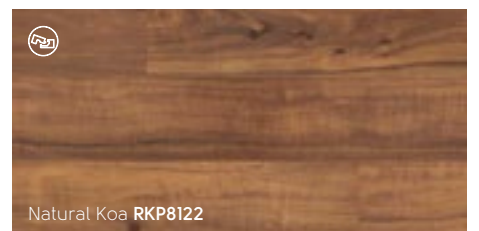

Natural Koa RKP8122

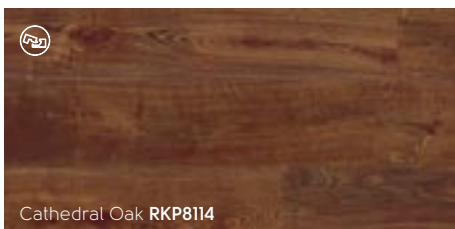

Cathedral Oak RKP8114

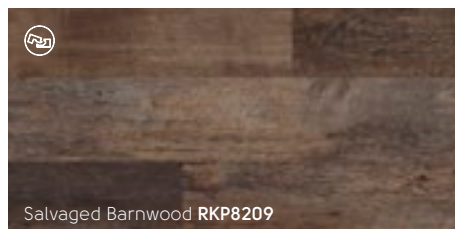

Salvaged Barnwood RKP8209

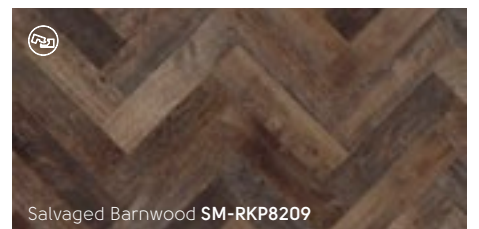

Salvaged Barnwood SM-RKP8209



# MARBLE

Calacatta has two essential features: a white background and crisp bold veining. These make it unique in the marble world and our design team has spent over a year developing our first calacatta design to ensure that our recreation of this beautiful stone, in an LVT format, reflects the original's quality and aesthetic.



## Behind the Design

Brunella Marble **RKT3013-G**



Brunella Marble  
**RKT3013-G**



Brunella Marble  
**SM-RKT3013-G**



*InteGrout*<sup>®</sup>

Korlok Select stone designs include InteGrout<sup>®</sup>, a nonporous, stain-resistant feature seamlessly integrated with the tiles.

# AGED PARCHMENT

Aged Parchment's faded terracotta coloring creates a time-worn look that adds history to your home. This design has character without competing with other design accents in the space.



Aged Parchment  
RKT3011-G

*Light and Delicate*

Aged Parchment RKT3011-G



= available in RIGID CORE product

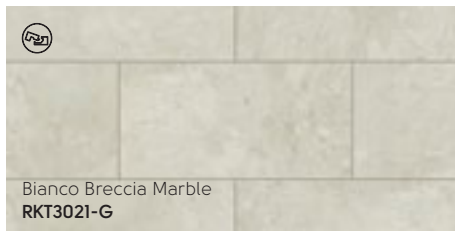

Bianco Breccia Marble  
RKT3021-G



Arctic Mist  
RKT3005-G

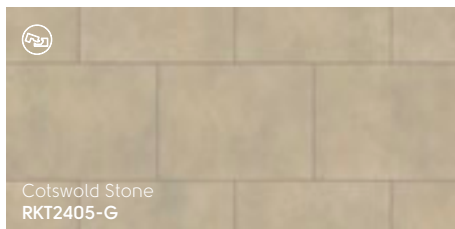

Cotswold Stone  
RKT2405-G

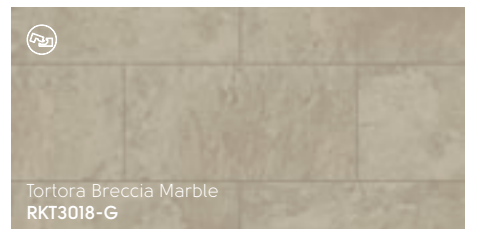

Tortora Breccia Marble  
RKT3018-G

# MOUNTAIN SLATE

Mountain Slate's overall mushroom-gray coloring with brown-gray veining is stunning in kitchens, mudrooms and bathrooms. A classic slate design with timeless appeal.

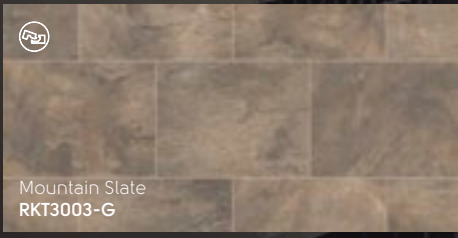

Mountain Slate  
RKT3003-G

*Notable Neutrals*

Mountain Slate RKT3003-G

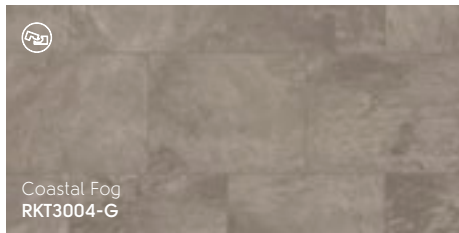

Coastal Fog  
RKT3004-G

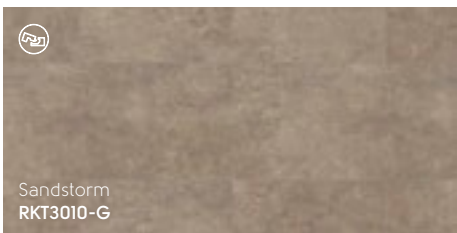

Sandstorm  
RKT3010-G

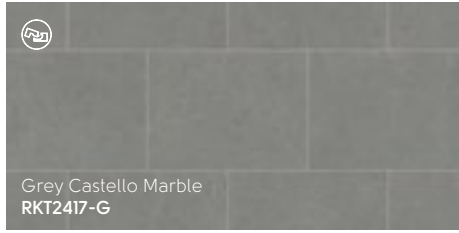

Grey Castello Marble  
RKT2417-G



Bronze Castello Marble  
RKT2416-G

# OXFORD GREY

Developed from reclaimed French cotta, which is faded and more neutral than red-brown Spanish cotta, this lovely dove gray will instantly add history to your home.



Oxford Grey  
RKT3008-G

# Sleek Darks

Oxford Grey RKT3008-G



= available in RIGID CORE product

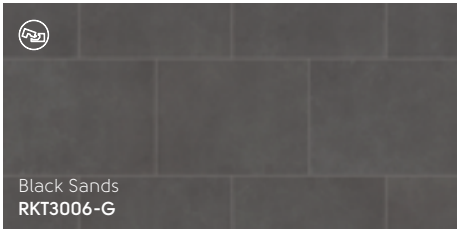

Black Sands  
RKT3006-G

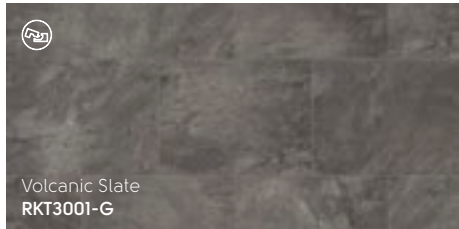

Volcanic Slate  
RKT3001-G

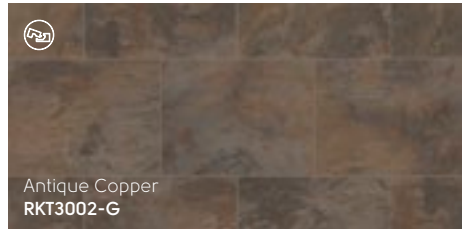

Antique Copper  
RKT3002-G

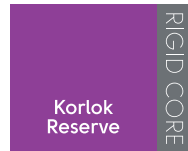

# Korlok Reserve

— COLLECTION —

*Woods with a Soul and a Story*

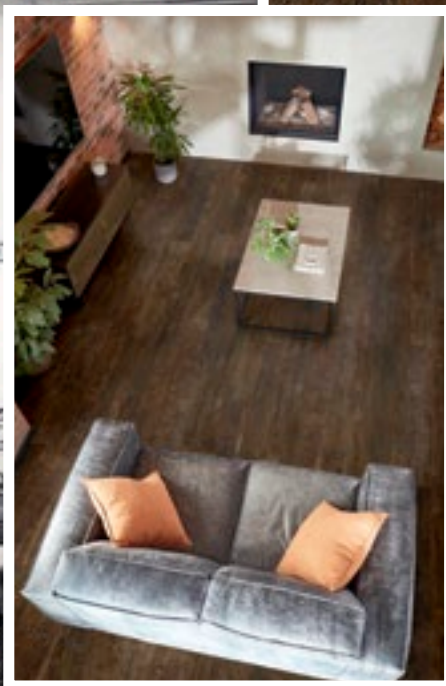



## OILED OAKS

Applying an oil finish to woods adds depth and character and enhances the overall matte appearance. With just a light application, Natural Oiled Oak remains close to the natural yellow and red oak planks that inspired our design. For a contemporary alternative, look to Grey Oiled Oak.

*Behind the Design*

Grey Oiled Oak **RCP6541**

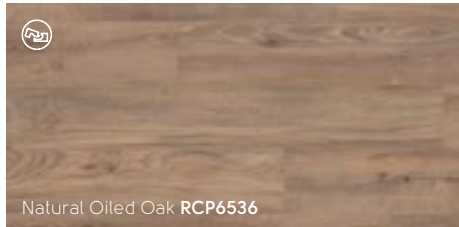

Natural Oiled Oak RCP6536



Grey Oiled Oak RCP6541

# LIMED COASTAL OAK

Tapping into the trends for light and airy neutral tones, Limed Coastal Oak combines the look of worn, sun-bleached driftwood with rustic knot detailing to suit a variety of interiors.



Limed Coastal Oak RCP6534

## Coastal Cool

Limed Coastal Oak RCP6534



Millstone Sycamore RCP6546



Natural Red Oak RCP6552



Ghost Elm RCP6544

# AGED SPANISH OAK

The linear blend of brown-gray and silvery charcoals come together in this contemporary oak plank. The delicate grain detailing and relatively smooth finish brings modern elegance to any space.



Aged Spanish Oak RCP6535

*Distressed  
Darks*

Aged Spanish Oak RCP6535



Medina Weathered Oak RCP6553

# MARRON ELM

This clean, yet characterful elm design creates distinctive floors that have depth and character, without overpowering a room. The warm, reddish tones of Marron Elm will add a classic feel to your space in a practical, waterproof luxury vinyl.

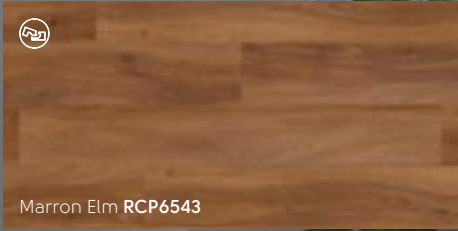

Marron Elm RCP6543



## Warm Character

Marron Elm RCP6543

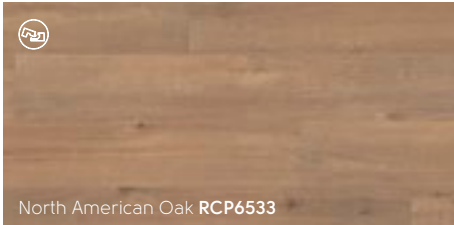

North American Oak **RCP6533**

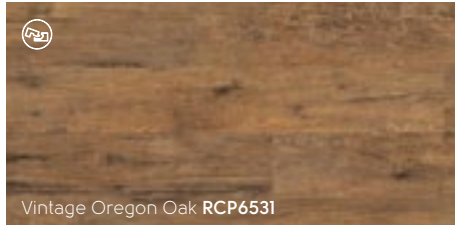

Vintage Oregon Oak **RCP6531**

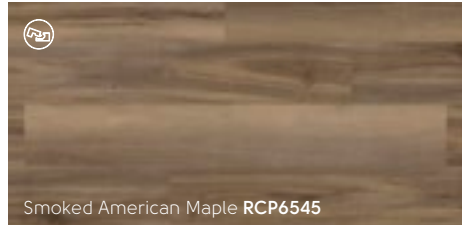

Smoked American Maple **RCP6545**



# Van Gogh

— C O L L E C T I O N —

*Enduring American Style and Performance*





# CEDAR

Known for its durability and fragrance, cedar is commonly used in decking and furniture. Inspiration for our school cedar design came from a trip to the Pacific Northwest, where our team came across these reclaimed cedar boards that had been salvaged from a private school in San Diego.

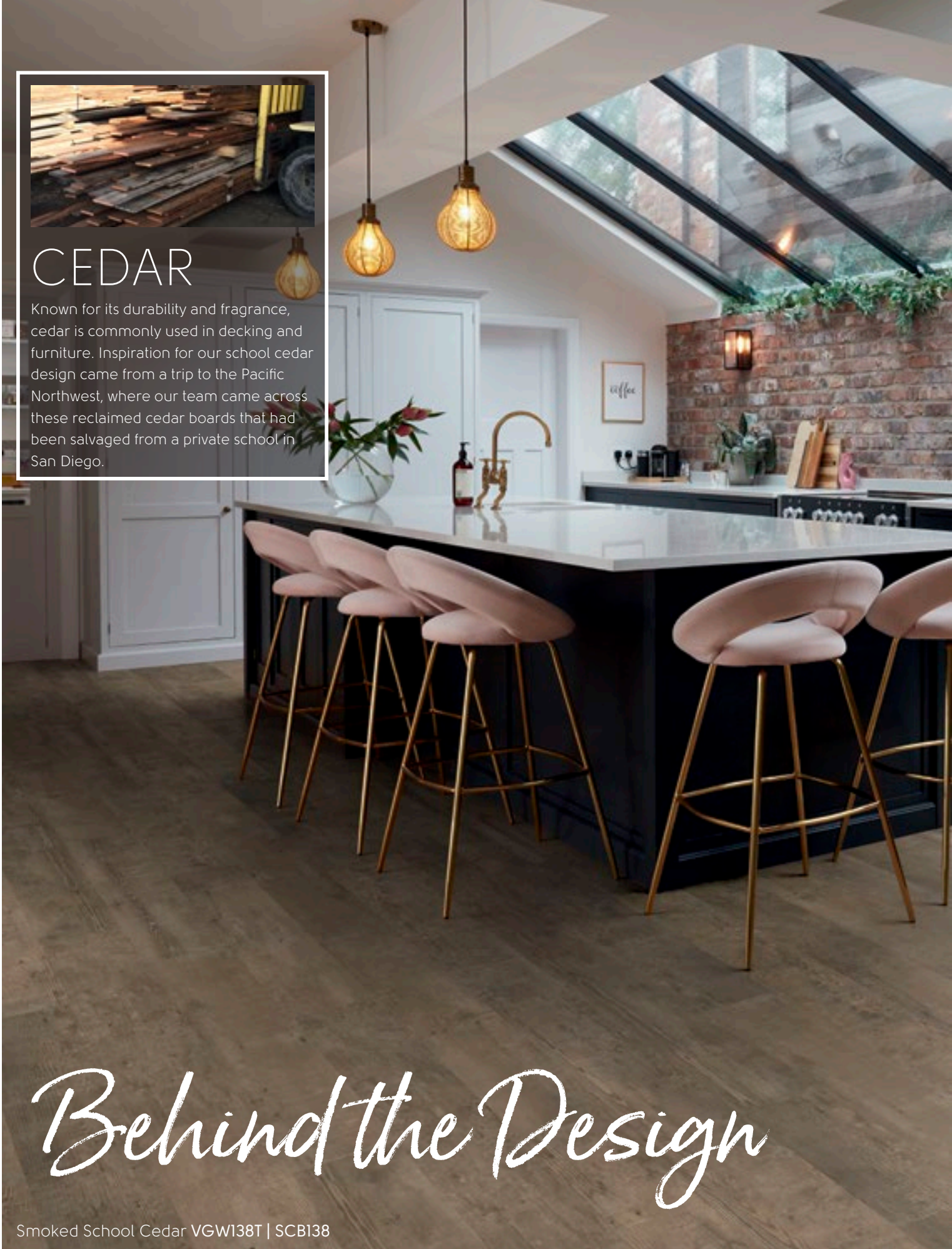

# Behind the Design

Smoked School Cedar VGW138T | SCB138



= available in GLUEDOWN product



= available in RIGID CORE product

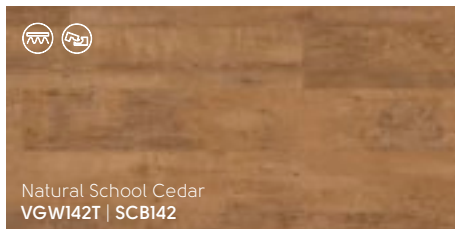

Natural School Cedar  
VGW142T | SCB142

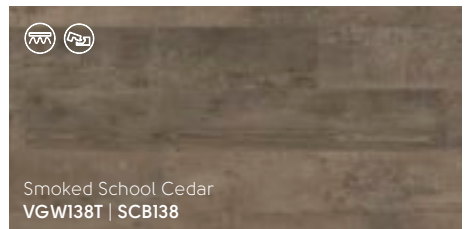

Smoked School Cedar  
VGW138T | SCB138

# COUNTRY OAK

Evoking a farmhouse feel, Country Oak has the rustic appearance of unfinished planks without the need for waxing or sanding. A cool mid-brown coupled with oak grain detailing, this floor complements vintage and contemporary interiors alike.



Country Oak  
VGW81T | SCB81

## Adaptable Neutrals

Country Oak VGW81T



Available in 2026

Natural Vintage Pine  
VGW151T | SCB151



Light Country Oak  
VGW139T | SCB139



Aged Redwood  
VGW100T | SCB100



Available in 2026

Sable Apres Oak  
VGW146T | SCB146



Frosted Birch  
VGW83T | SCB83



Reclaimed Redwood  
VGW99T | SCB99



Tawny Oak  
VGW91T | SCB91



# Traditionally Light

French Oak VGW85T | SCB85

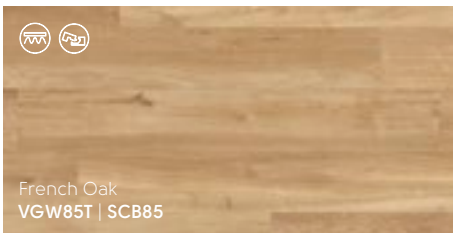

French Oak  
VGW85T | SCB85

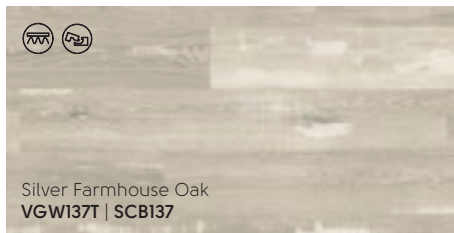

Silver Farmhouse Oak  
VGW137T | SCB137

## Design Tip

Light-warm woods allow spaces to feel inviting while remaining airy and open.

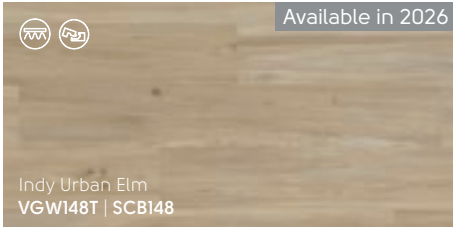

Indy Urban Elm  
VGW148T | SCB148

Available in 2026

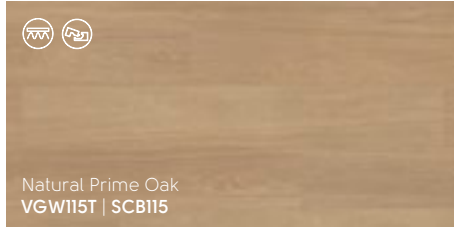

Natural Prime Oak  
VGW115T | SCB115



Blond Farmhouse Oak  
VGW136T | SCB136



# Vivid Warmth

Rimu VGW49T | SCB49













= available in GLUEDOWN product

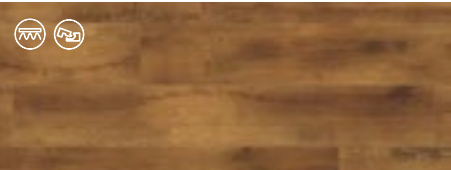

= available in RIGID CORE product



 <p>Available in 2026</p> <p>Honey Apres Oak VGW147T   SCB147</p>	 <p>Honey Oak VGW94T   SCB94</p>	
 <p>Antique Karri VGW39T   SCB39</p>	 <p>Rimu VGW49T   SCB49</p>	 <p>Lancewood VGW44T   SCB44</p>
 <p>Classic Oak VGW86T   SCB86</p>	 <p>Vintage Pine VGW76T   SCB76</p>	 <p>Smoked Oak VGW70T   SCB70</p>
 <p>Wellington Oak VGW53T   SCB53</p>	 <p>Jatoba VGW42T   SCB42</p>	 <p>Auburn Spotted Gum VGW144T   SCB144</p>

# OHANA KOA

Bring a beautiful look from the Hawaiian islands into the home with planks inspired by koa, an endangered wood that cannot be used as flooring in its natural form. The unmistakable rippled grain maintains a neutral palette for any home-interior space.



Ohana Koa  
VGW143T | SCB143

# Natural Darks

Ohana Koa VGW143T | SCB143



= available in GLUEDOWN product



= available in RIGID CORE product



Merbau  
VGW41T | SCB41



Hessian Oak  
VGW93T | SCB93



Ebony  
VGW89T | SCB89

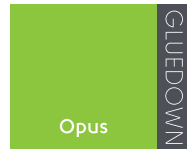

# Opus

— C O L L E C T I O N —

*Sought-after Designs Tailored to Modern Trends*





# WALNUT

These fantastic nature-grade, American black walnut boards were hand-selected due to the beautiful warm tones. The wide 6" boards, which are uncommon and expensive in real walnut, allow the color to drift from chocolate browns to dark mauves - creating a fantastic natural tonal floor and a rich canvas for any interior.



*Behind the Design*

Washed Walnut WP328

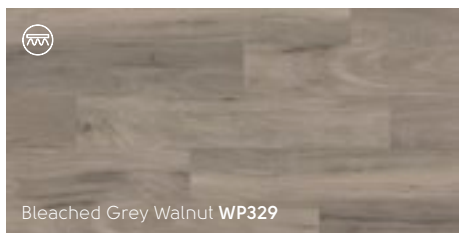

Bleached Grey Walnut **WP329**

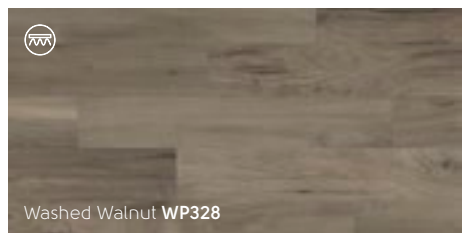

Washed Walnut **WP328**

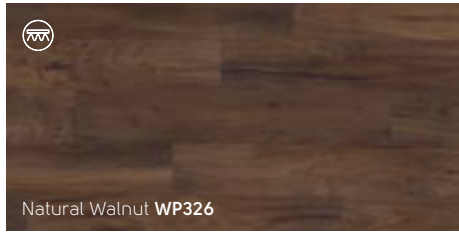

Natural Walnut **WP326**

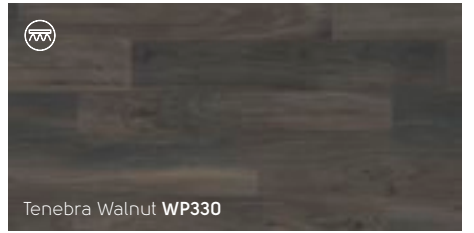

Tenebra Walnut **WP330**



# Confident Darks

Carbo WP318 | Grano WP311

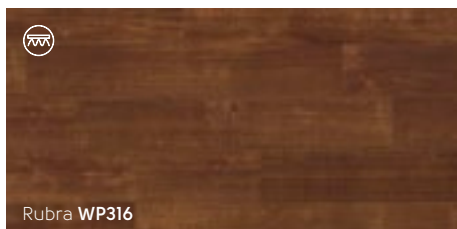

Rubra WP316

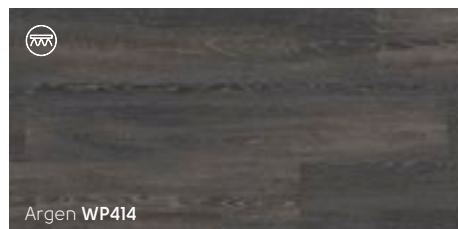

Argen WP414

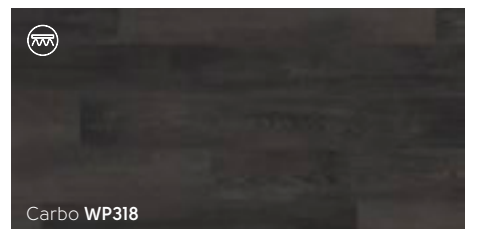

Carbo WP318

# NIVEUS

This design brings a subtle limed effect to a gentle light wood, creating a distinctive grain defined by cool highlights. Available in a large plank size, its perfect for a welcoming and spacious feel in open planned rooms.



Niveus WP411

*Naturally  
Delicate*

Niveus WP411



Mosel Oak WP430



Steen Oak WP426



Vermeer Oak WP427



Barolo Oak WP429



# Cool and Calm

Grano WP311 with DS07 3mm design strip and Casablanca SP219

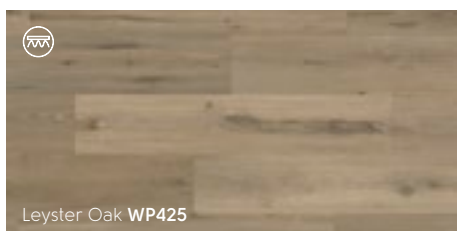

Leyster Oak WP425



Grano WP311

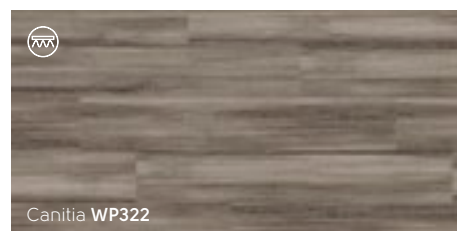

Canitia WP322

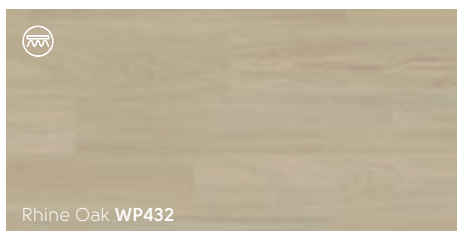

Rhine Oak WP432

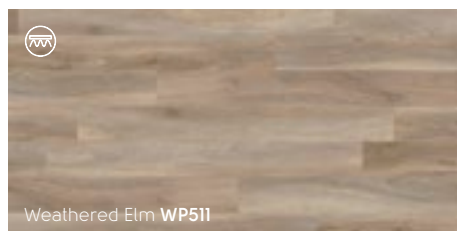

Weathered Elm WP511

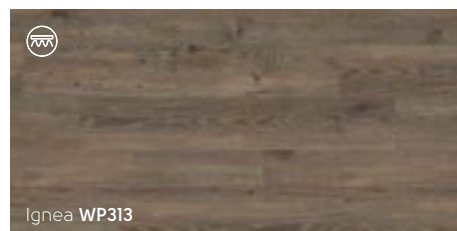

Ignea WP313



# Distinct Detail

Bronze Teak WP433

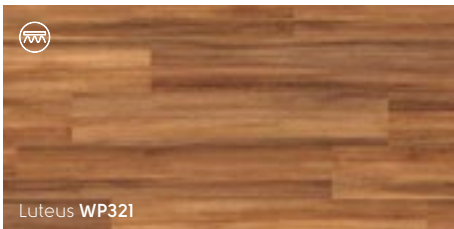

Luteus WP321

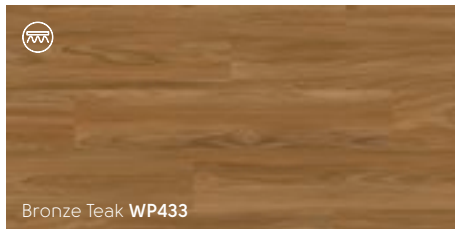

Bronze Teak WP433

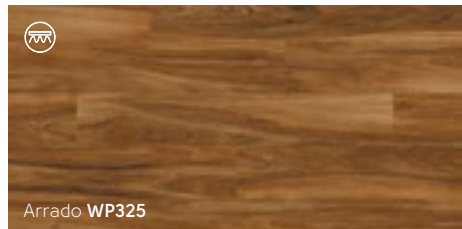

Arrado WP325

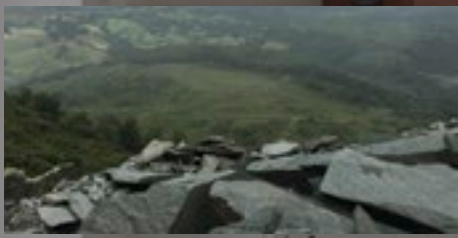

# LIMESTONE

After discovering a unique batch of limestone while visiting an English quarry, our design team used both faces of the stone to create two individual designs within one product. Initially etching the stone to create a bleached effect, we then used a high-pressure brushing process to uncover the stone's natural character. We fused these designs together to form what can also be interpreted as a concrete design.



# Behind the Design

Fumo SP216 with 3mm DS12 design strip

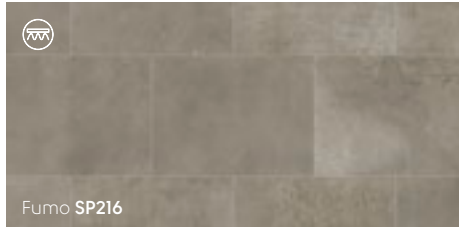

Fumo SP216

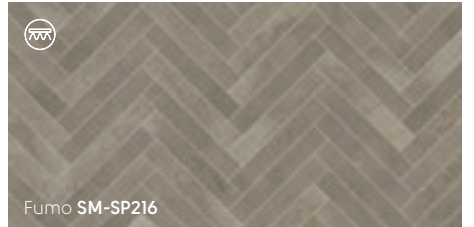

Fumo SM-SP216

# CLARUS

An authentic concrete look that uses a mix of gray and silver hues to provide a clean, washed finish. With its versatile large tiles, Clarus will provide a neutral base to any contemporary, modern or industrial home setting.



Clarus SP714

*Subtle  
Neutrals*

Clarus SP714



Toledo SP811



Terra SP212



Pamplona SP812



Urbus SP213



Stratus SP731



# Statement Marble

Sillano Marble SP816



Sillano Marble SP816



# Heritage Collection

Inspired by geometric tiled floors found in Victorian and Regency villas and townhomes, each design has been developed to capture the opulence of these traditional English architectural styles and patterns.

# Timeless Geometrics

Clifton CLIF-02



Clifton CLIF-01

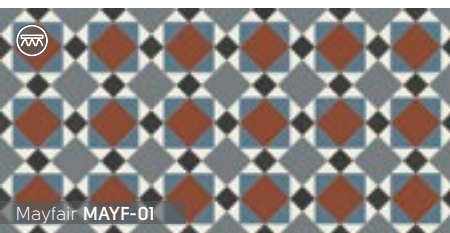

Mayfair MAYF-01



Mayfair MAYF-02



Clifton CLIF-04

 = available in GLUEDOWN product



Casablanca SP219



Casablanca SP219





# Knight Tile

— C O L L E C T I O N —

*Effortlessly Stylish with Universal Appeal*





# LIMED OAKS

These oak planks feature a limed, slightly textured finish. Liming is traditionally used to protect woods from natural elements and as a design choice it is terrific for rooms with both warm colors and neutral grays.



## Behind the Design

Pale Limed Oak **KP94**

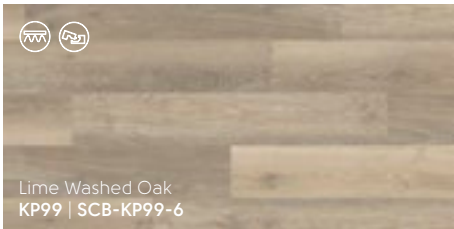

Lime Washed Oak  
KP99 | SCB-KP99-6

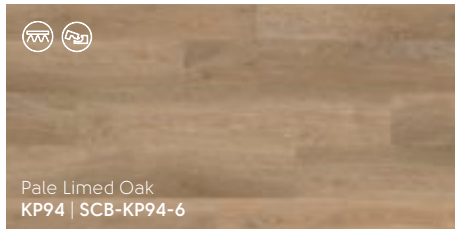

Pale Limed Oak  
KP94 | SCB-KP94-6

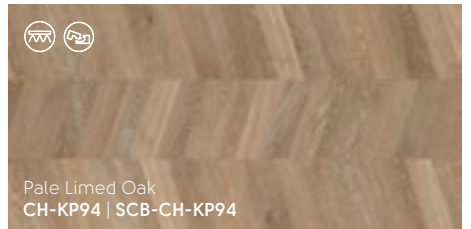

Pale Limed Oak  
CH-KP94 | SCB-CH-KP94



Grey Limed Oak  
 KP138 | SCB-KP138-6



Classic Limed Oak  
 KP97 | SCB-KP97-6



Mid Limed Oak  
 KP96 | SCB-KP96-6



Mid Limed Oak  
 CH-KP96 | SCB-CH-KP96



# Cool and Contemporary

Norfolk Acacia KPI159 | SCB-KPI159-6



White Painted Pine  
KPI105 | SCB-KPI105-6



Dutch Limed Oak  
KPI154 | SCB-KPI154-6



Natural Scandi Pine  
KPI133 | SCB-KPI133-6



Norfolk Acacia  
KPI159 | SCB-KPI159-6



Washed Character Oak  
KPI144 | SCB-KPI144-6



# Warm and Inviting

Natural Character Oak  
KPI45 | SCB-KPI45-6



Natural Character Oak  
KPI45 | SCB-KPI45-6



Meadow Cherry  
KPI58 | SCB-KPI58-6



Russet Character Oak  
KPI63 | SCB-KPI63-6



Honey Limed Oak  
KPI55 | SCB-KPI55-6



# SLATE

The design team went to a number of different quarries in the Lake District, England, and sourced volcanic slate by hand, selecting pieces of this 300-million-year-old stone. Each piece was individually unique in character, and the detail of the linear markings and fractured features of the stones really pair well with an active family space.



## Behind the Design

Grey Riven Slate **ST16** with 3mm DS12 design strip





Honed Oyster Slate  
ST17 | SCB-ST17-G



Ivory Riven Slate  
ST18 | SCB-ST18-G



Grey Riven Slate  
ST16 | SCB-ST16-G

# BERN STONE

The aggregate design of Bern Stone has a subtle terrazzo feel within a concrete style for a strong, yet subtle design with plenty of versatility. The blend of light and dark stone chips nested against the blue-gray colorway adds subtle detail to your room design.

Bern Stone  
ST30 | SCB-ST30-G

*Cool and  
Modern*

Bern Stone **ST30** with 3mm DS12 design strip



River Marble  
ST31 | SCB-ST31-G



Olten Stone  
ST24 | SCB-ST24-G



Cumbrian Stone  
ST14 | SCB-ST14-G



# Natural Neutrals

Portland Stone **ST13** with 3mm DS10 design strip

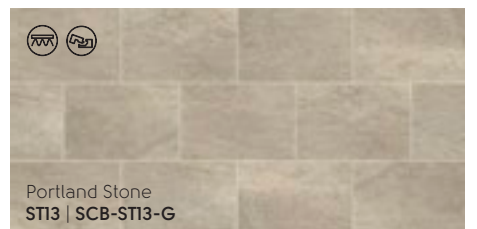
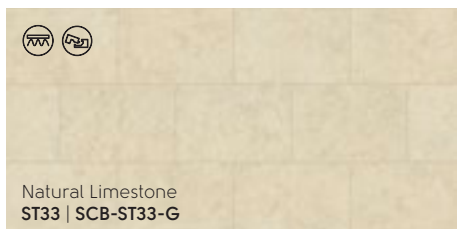



# Karndean LooseLay

— C O L L E C T I O N —

*Where Classic Charm Meets  
Contemporary Sophistication*

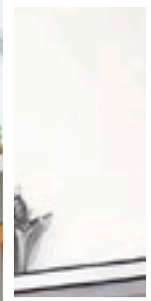



## DANISH OAKS

Also known as "navy oaks" for their use in ship-building, Danish oaks inspired a design with a consistent tone across planks and burnished black knots.

*Behind the Design*

Pure Danish Oak LLP357

 = available in LOOSE LAY product

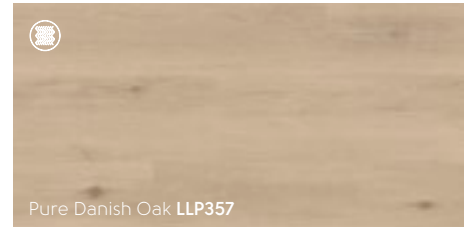

Pure Danish Oak **LLP357**

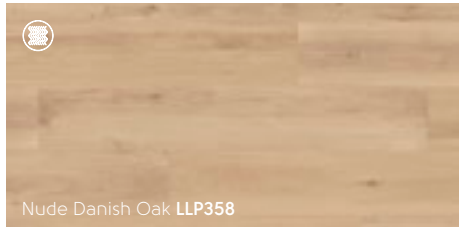

Nude Danish Oak **LLP358**

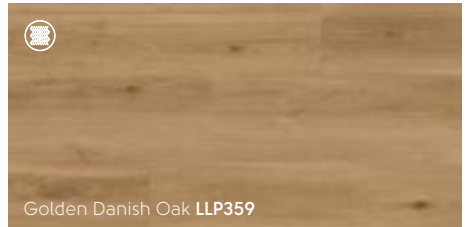

Golden Danish Oak **LLP359**



# Marked with Character

Worn Fabric Oak LLP330

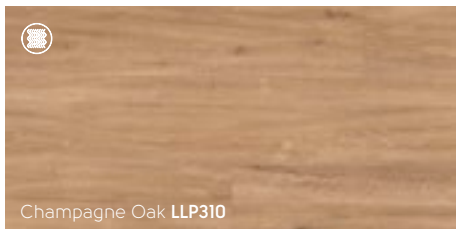

Champagne Oak LLP310

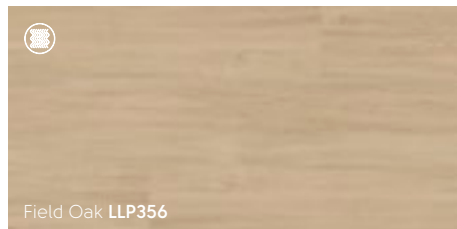

Field Oak LLP356

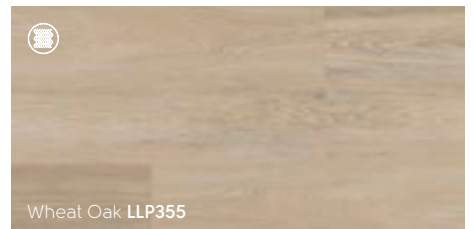

Wheat Oak LLP355



= available in LOOSE LAY product



Country Oak **LLP92**

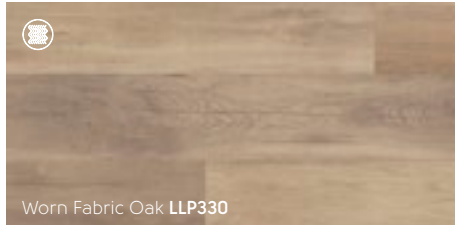

Worn Fabric Oak **LLP330**

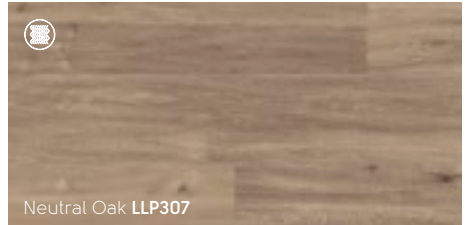

Neutral Oak **LLP307**



# Warm & Rich

Koa Kai LLP372

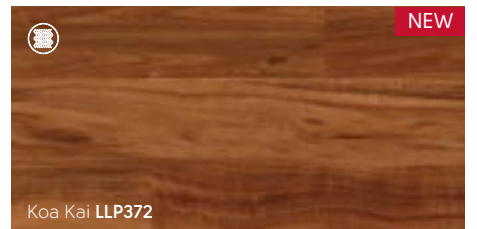
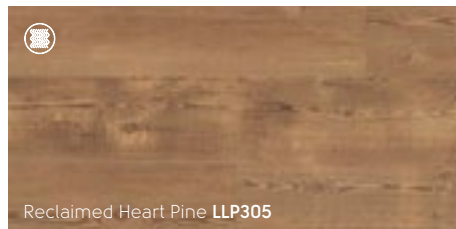
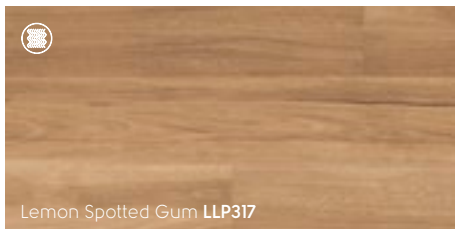
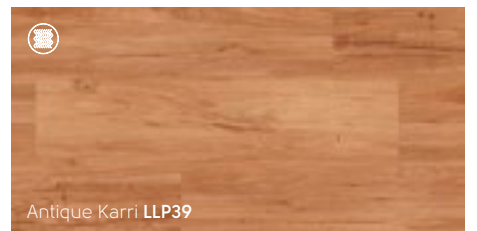
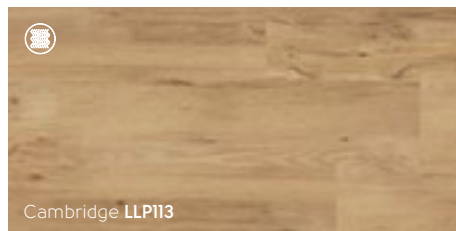
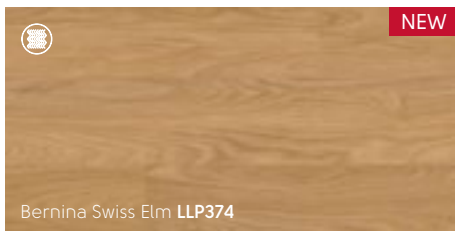

 = available in LOOSE LAY product



Danbury LLP154

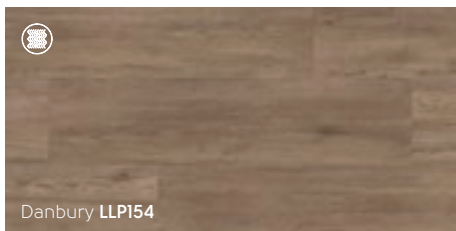

Danbury LLP154

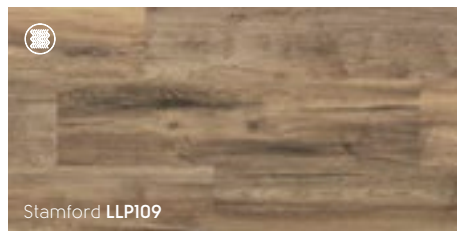

Stamford LLP109

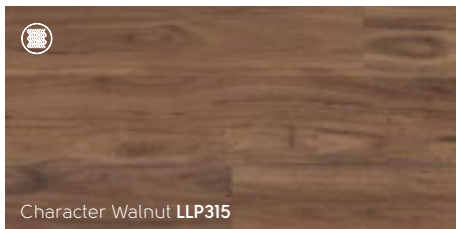

Character Walnut LLP315

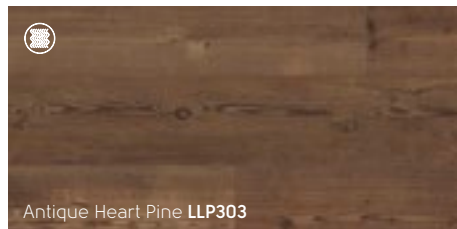

Antique Heart Pine LLP303

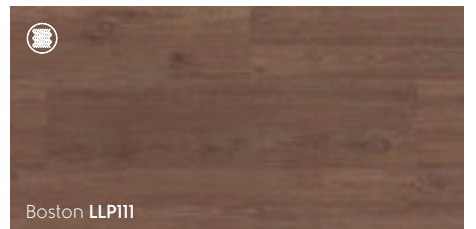

Boston LLP111



# Soft & Muted

Ashland LLP95

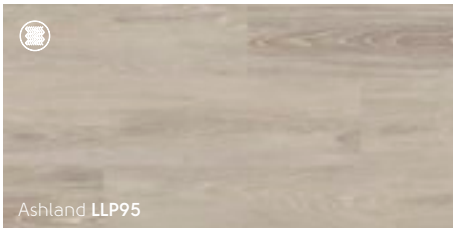

Ashland LLP95

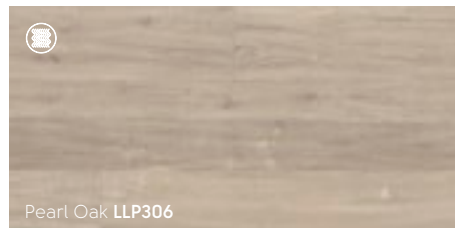

Pearl Oak LLP306

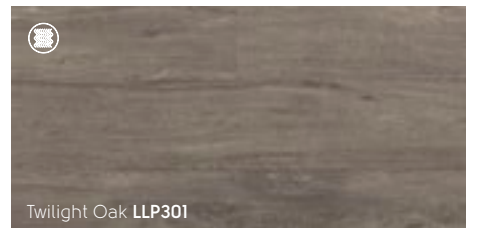

Twilight Oak LLP301

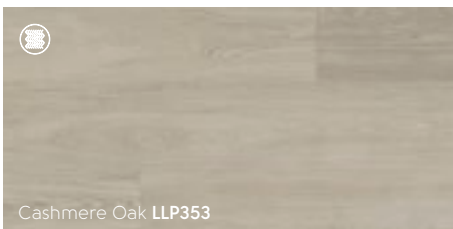

Cashmere Oak LLP353

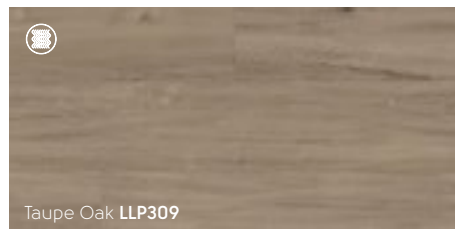

Taupe Oak LLP309

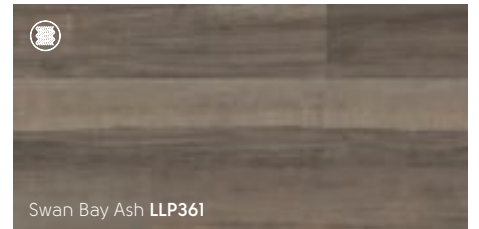

Swan Bay Ash LLP361

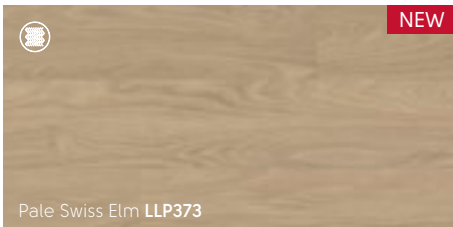

Pale Swiss Elm LLP373

**NEW**

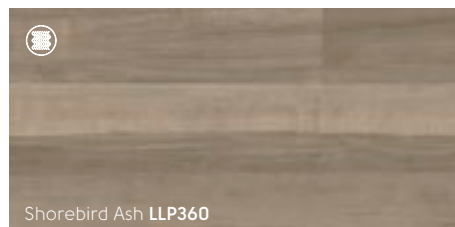

Shorebird Ash LLP360

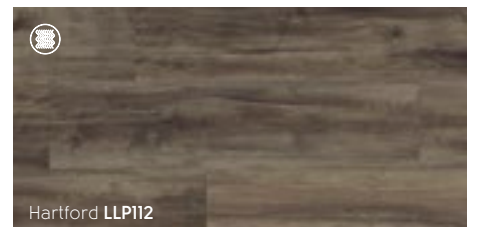

Hartford LLPT12

 = available in LOOSE LAY product



# Subtle Grays

French Grey Oak LLP308

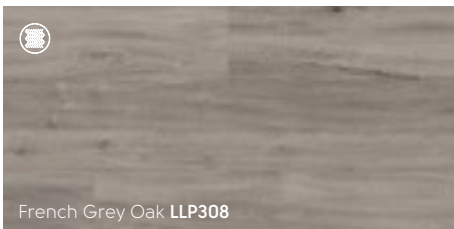

French Grey Oak LLP308



Bridgeport LPL157

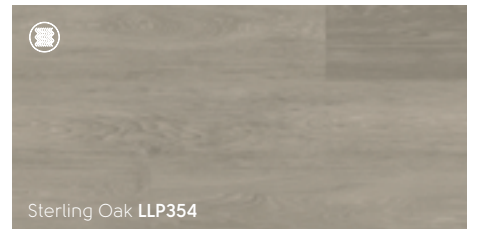

Sterling Oak LPL354



# PERUVIAN TRAVERTINE

We have three designs inspired by vein-cut stone from Peru. Vein-cutting reveals pronounced linear patterns within the travertine, giving these designs strong visual impact.

*Behind the Design*

Altura Travertine LLT225



Andean Travertine LLT224



Altura Travertine LLT225

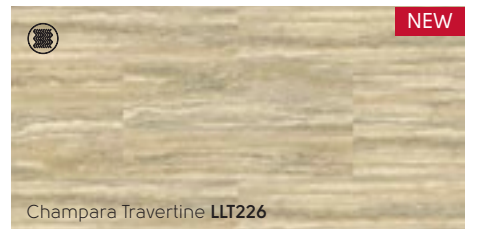

Champara Travertine LLT226

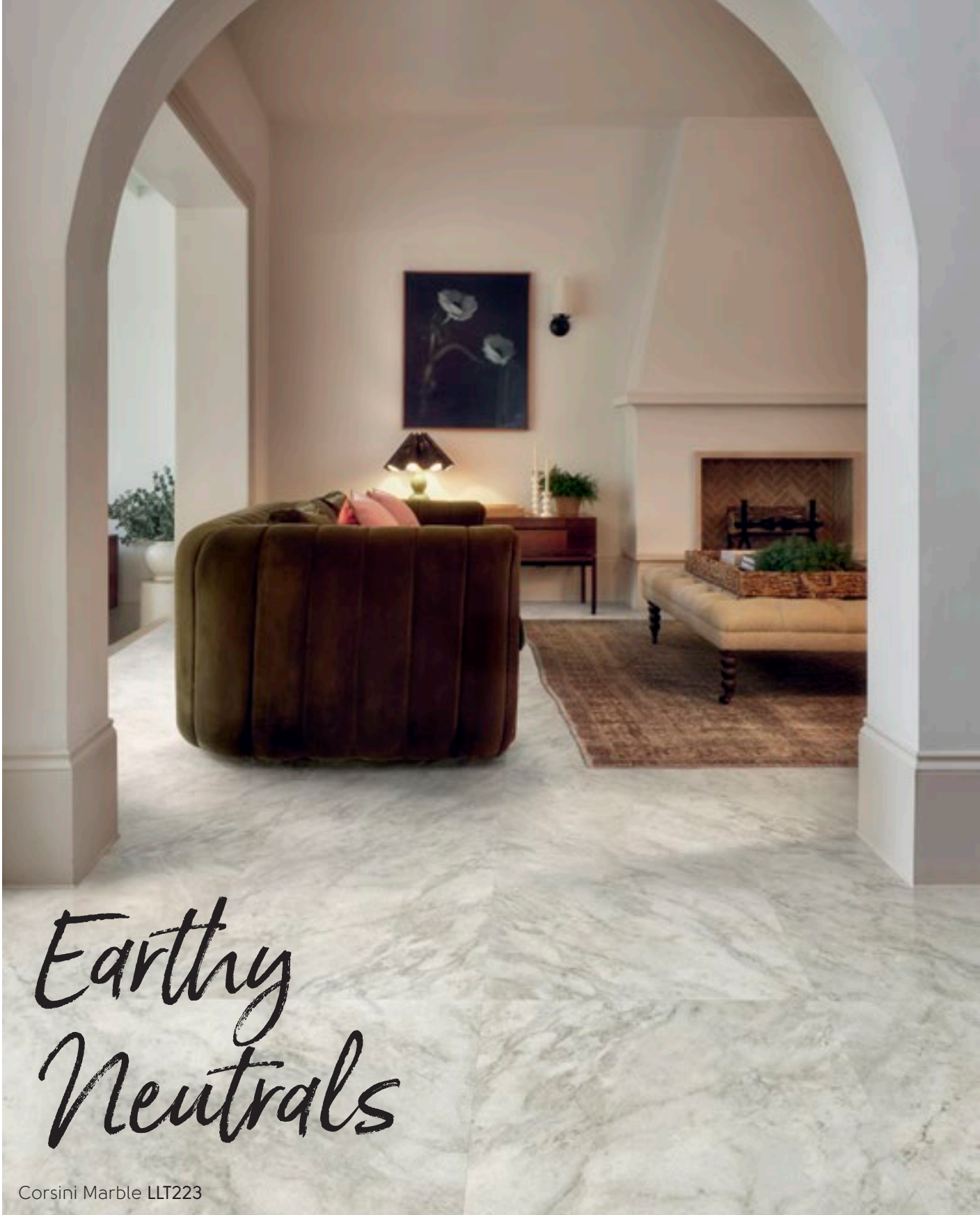

# Earthy Neutrals

Corsini Marble LLT223



Dolce Terrazzo LLT220

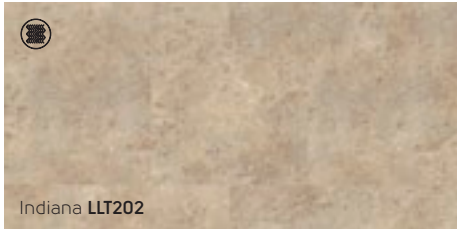

Indiana LLT202

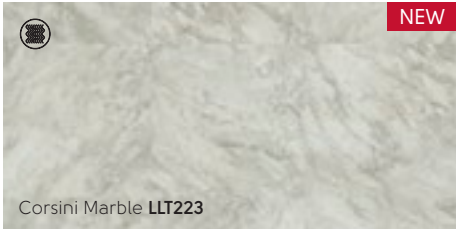

Corsini Marble LLT223



# Clean & Cool

Dakota LLT212

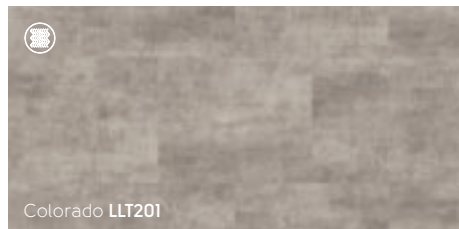

Colorado LLT201



Notte Terrazzo LLT222



Tranquilla Terrazzo LLT221

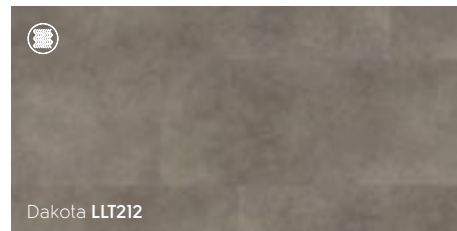

Dakota LLT212

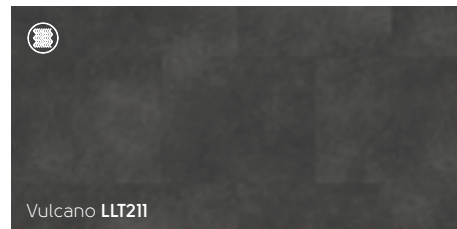

Vulcano LLT211



Our Collections  
*at a Glance*

All of our collections offer something a little different.  
Quickly compare colors, plank and tiles sizes,  
and installation formats for each of them.

# Art Select Wood



**Thickness:** 3.0mm  
**Wear layer:** 30mil (0.7mm)  
**Bevel:** Standard









**Thickness:** 7.0 mm  
**Wear layer:** 30mil (0.7mm)  
**Bevel:** Standard



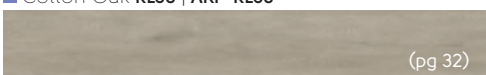

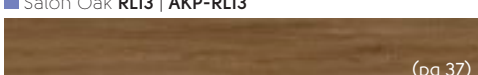
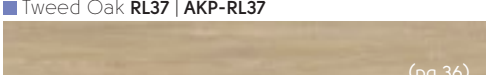
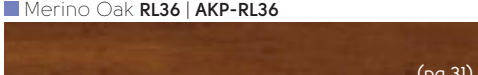
## 48" x 4.5" (1219mm x 114mm)

 (pg 32)	 (pg 36)
 (pg 35)	 (pg 36)
 (pg 36)	 (pg 37)
 (pg 35)	 (pg 37)
	 (pg 37)

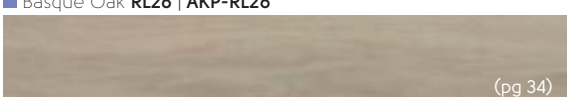

## 48" x 7" (1219mm x 178mm)

 (pg 34)	 (pg 31)
 (pg 32)	 (pg 31)
 (pg 35)	 (pg 37)
 (pg 36)	 (pg 31)
	 (pg 31)

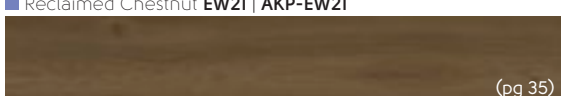
## 56" x 9" (1422mm x 228mm)

 (pg 36)	 (pg 36)
 (pg 34)	 (pg 36)
 (pg 34)	 (pg 37)
 (pg 32)	 (pg 35)
 (pg 35)	

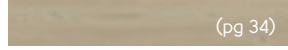
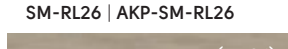
## 28" x 4.5" (711mm x 114mm)

 (pg 34)
 (pg 34)
 (pg 31)
 (pg 35)

## 36" x 6" (915mm x 152mm)

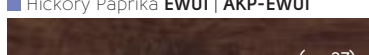
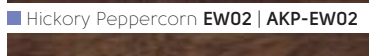
 (pg 37)
 (pg 37)
 (pg 37)

^ Please note: as a feature of the design, these products incorporate a high color variation between individual tiles.

\*These products are not available in Canada.

# Art Select Stone



**Thickness:** 3.0mm  
**Wear layer:** 30mil (0.7mm)  
**Bevel:** Standard



**Thickness:** 7.0 mm  
**Wear layer:** 30mil (0.7mm)  
**Bevel:** Standard

18" x 18" (457mm x 457mm)

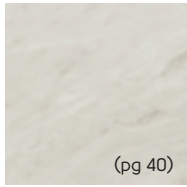

■ Doric Marble  
**LM32 | AKT-LM32**



■ Ionic Marble  
**LM30 | AKT-LM30**

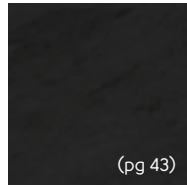

■ Corinthian Marble  
**LM31 | AKT-LM31**

18" x 24" (457mm x 610mm) | (457mm x 600mm)

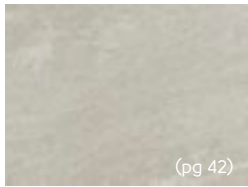

■ Alpine Quartzite  
**LM50 | AKT-LM50**

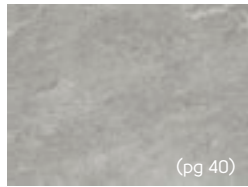

■ Sterling Quartzite  
**LM51 | AKT-LM51**

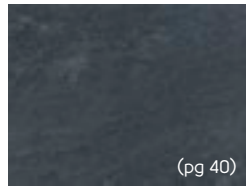

■ Lago Quartzite  
**LM49 | AKT-LM49**

18" x 36" (457mm x 915mm)



■ Rose Onyx **LM36 | AKT-LM36**

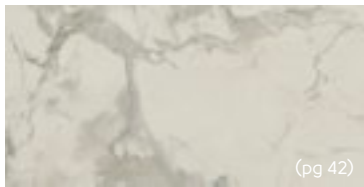

■ Calacatta d'Oro **LM33 | AKT-LM33**



■ Pearl Onyx **LM35 | AKT-LM35**



■ Champagne Travertino **LM38 | AKT-LM38**



■ Silk Travertino **LM37 | AKT-LM37**

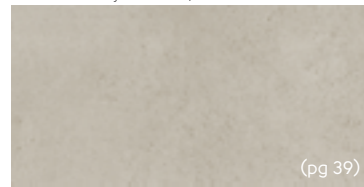

■ Caliza Classico **LM39 | AKT-LM39**

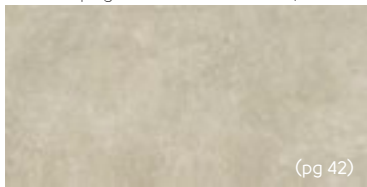

■ Pavimento Crema **LM40 | AKT-LM40**

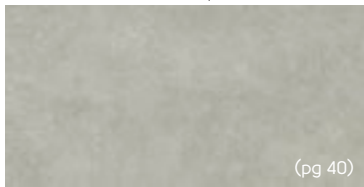

■ Pavimento Bianco **LM42 | AKT-LM42**

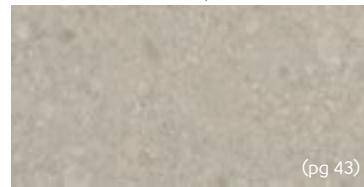

■ Brezza Ceppo **LM43 | AKT-LM43**



■ Sabbia Ceppo **LM44 | AKT-LM44**



■ Naturale Ceppo **LM45 | AKT-LM45**

^ Please note: as a feature of the design, these products incorporate a high color variation between individual tiles.



# Korlok Select Wood

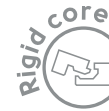

**Thickness:** 6.5mm  
**Wear layer:** 20mil (0.5mm)  
**Bevel:** Micro

56" x 9" (1420mm x 225mm)



Ivory Brushed Oak **RKP8217**

(pg 51)



Canyon Hickory **RKP8249**

(pg 49)



Texas White Ash **RKP8105**

(pg 50)



Warm Ash **RKP8103**

(pg 52)



River Hickory **RKP8250**

(pg 51)



Washed Butternut **RKP8108**

(pg 51)



Canadian Urban Oak **RKP8116**

(pg 52)

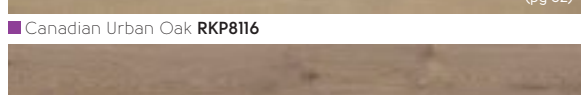

Smoked Butternut **RKP8107**

(pg 48)

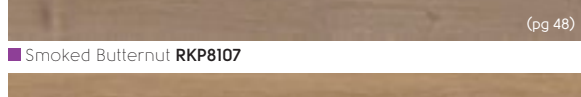

Warm Brushed Oak **RKP8215**

(pg 52)

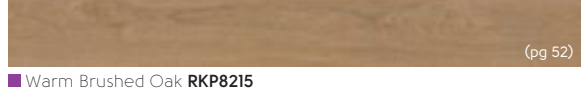

Bartley Oak **RKP8206**

(pg 52)



Baltic Limed Oak **RKP8111**

(pg 52)



Glenmore Oak **RKP8237\***

(pg 52)

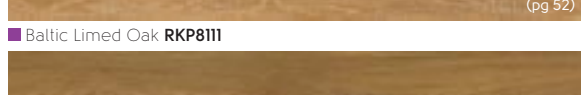

Braemar Oak **RKP8238\***

(pg 53)

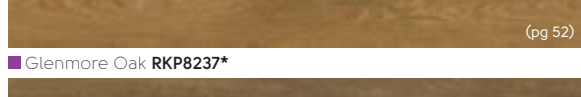

Baltic Coastal Oak **RKP8236\***

(pg 49)



Baltic Washed Oak **RKP8101**

(pg 51)



Grey Loire Oak **RKP8244**

(pg 49)



Washed Grey Ash **RKP8104**

(pg 47)



Reclaimed French Oak **RKP8109**

(pg 49)



Washed Velvet Ash **RKP8102**

(pg 53)



Kilauea Koa **RKP8124\***

(pg 53)



Natural Koa **RKP8122\***

(pg 53)



Salvaged Barnwood **RKP8209**

(pg 47)

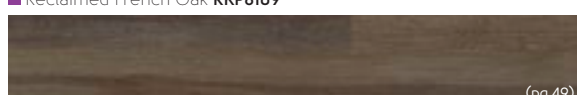

Antique French Oak **RKP8110**

(pg 53)

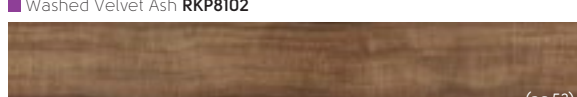

Cathedral Oak **RKP8114**

(pg 53)

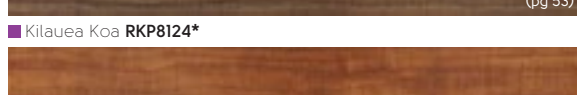

Texas White Ash **SM-RKP8105\***

(pg 51)

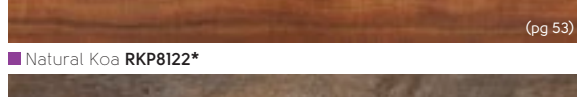

Canadian Urban Oak **SM-RKP8116\***

(pg 52)



Salvaged Barnwood **SM-RKP8209\***

(pg 53)



Texas White Ash **SM-RKP8105\***

(pg 51)

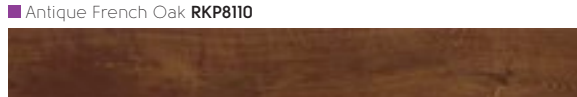

Canadian Urban Oak **SM-RKP8116\***

(pg 52)



Salvaged Barnwood **SM-RKP8209\***

(pg 53)

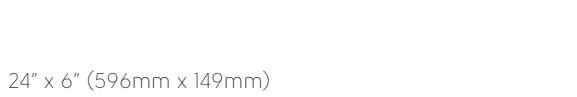

Texas White Ash **SM-RKP8105\***

(pg 51)



Canadian Urban Oak **SM-RKP8116\***

(pg 52)

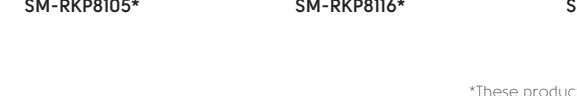

Salvaged Barnwood **SM-RKP8209\***

(pg 53)



Texas White Ash **SM-RKP8105\***

(pg 51)

\*These products are not available in Canada.



# Korlok Select Stone

18" x 24" (457mm x 600mm)

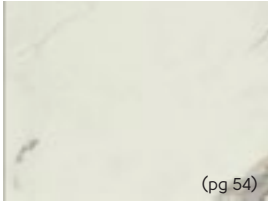

■ Brunella Marble  
**RKT3013-G**

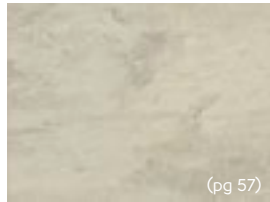

■ Arctic Mist  
**RKT3005-G**



■ Cotswold Stone  
**RKT2405-G**



■ Aged Parchment  
**RKT3011-G\***

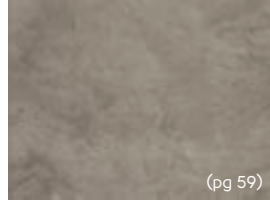

■ Coastal Fog  
**RKT3004-G**



■ Grey Castello Marble  
**RKT2417-G**



■ Mountain Slate  
**RKT3003-G\***



■ Sandstorm  
**RKT3010-G**

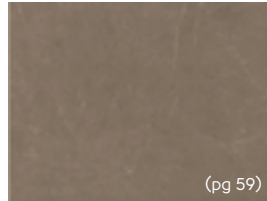

■ Bronze Castello Marble  
**RKT2416-G**



■ Antique Copper  
**RKT3002-G\***



■ Volcanic Slate  
**RKT3001-G**

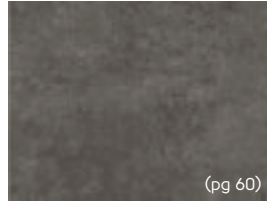

■ Oxford Grey  
**RKT3008-G**

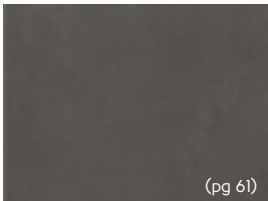

■ Black Sands  
**RKT3006-G\***



■ Brunella Marble  
**SM-RKT3013-G\***

18" x 37" (457mm x 935mm)

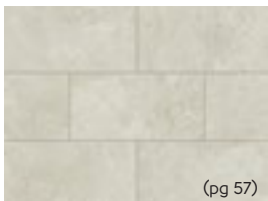

■ Bianco Breccia Marble  
**RKT3021-G**

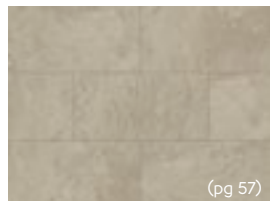

■ Tortora Breccia Marble  
**RKT3018-G**



# Korlok Reserve Wood

48" x 7" (1220mm x 179mm)



■ Natural Red Oak **RCP6552\***



■ Natural Oiled Oak **RCP6536\***



■ Millstone Sycamore **RCP6546\***



■ North American Oak **RCP6533\***



■ Vintage Oregon Oak **RCP6531\***



■ Smoked American Maple **RCP6545\***



■ Marron Elm **RCP6543\***



■ Medina Weathered Oak **RCP6553\***



■ Limed Coastal Oak **RCP6534\***



■ Ghost Elm **RCP6544\***



■ Grey Oiled Oak **RCP6541\***



■ Aged Spanish Oak **RCP6535\***

\*These products are not available in Canada.



Honey Oak VGW94T | SCB94

# Van Gogh Wood



**Thickness:** 3.0mm  
**Wear layer:** 20mil (0.5mm)  
**Bevel:** Micro



**Thickness:** 4.5 mm  
**Wear layer:** 20mil (0.5mm)  
**Bevel:** Micro

48" x 7" (1219mm x 178mm | 1220mm x 180mm)



(pg 75)

■ Silver Farmhouse Oak **VGW137T | SCB137**



(pg 75)

■ Blond Farmhouse Oak **VGW136T | SCB136**



(pg 74)

■ Country Oak **VGW81T | SCB81**



(pg 74)

■ Light Country Oak **VGW139T | SCB139**



(pg 74)

■ Aged Redwood **VGW100T^ | SCB100^**



(pg 75)

■ Natural Prime Oak **VGW115T | SCB115**



Available in 2026

(pg 75)

■ Indy Urban Elm **VGW148 | SCB148**



(pg 73)

■ Natural School Cedar **VGW142T | SCB142**



(pg 77)

■ Rimu **VGW49T | SCB49**



(pg 75)

■ French Oak **VGW85T | SCB85**



(pg 77)

■ Lancewood **VGW44T^ | SCB44^**



(pg 77)

■ Antique Karri **VGW39T | SCB39**

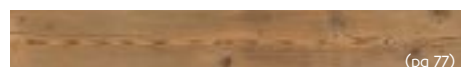

(pg 77)

■ Vintage Pine **VGW76T | SCB76**



(pg 77)

■ Jatoba **VGW42T^ | SCB42^**



(pg 77)

■ Wellington Oak **VGW53T | SCB53**



(pg 77)

■ Honey Oak **VGW94T | SCB94**



Available in 2026

(pg 77)

■ Honey Apres Oak **VGW147 | SCB147**



Available in 2026

(pg 74)

■ Natural Vintage Pine **VGW151 | SCB151**



(pg 79)

■ Hessian Oak **VGW93T | SCB93**



(pg 74)

■ Frosted Birch **VGW83T | SCB83**



Available in 2026

(pg 74)

■ Sable Apres Oak **VGW146 | SCB146**



(pg 77)

■ Classic Oak **VGW86T | SCB86**



(pg 77)

■ Smoked Oak **VGW70T | SCB70**

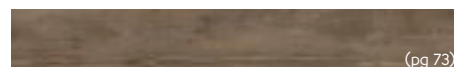

(pg 73)

■ Smoked School Cedar **VGW138T | SCB138**



(pg 74)

■ Reclaimed Redwood **VGW99T^ | SCB99^**



(pg 78)

■ Ohana Koa **VGW143T | SCB143**



(pg 77)

■ Auburn Spotted Gum **VGW144T | SCB144**



(pg 74)

■ Tawny Oak **VGW91T | SCB91**



(pg 79)

■ Ebony **VGW89T | SCB89**



(pg 79)

■ Merbau **VGW41T^ | SCB41^**

^ Please note: as a feature of the design, these products incorporate a high color variation between individual planks.

\*These products are not available in Canada.



**Thickness:** 2.5mm  
**Wear layer:** 20mil (0.5mm)  
**Bevel:** Micro

36" x 4" (915mm x 102mm)



Weathered Elm **WP511**

36" x 6" (915mm x 152mm)



Luteus **WP321\***



Natural Walnut **WP326**



Rubra **WP316**



Grano **WP311**



Bleached Grey Walnut **WP329**



Canitia **WP322**



Ignea **WP313**



Washed Walnut **WP328**



Tenebra Walnut **WP330**



Carbo **WP318**

48" x 9" (1219mm x 228mm)



Niveus **WP411**



Rhine Oak **WP432**



Mosel Oak **WP430**



Vermeer Oak **WP427**



Steen Oak **WP426**



Leyster Oak **WP425**



Bronze Teak **WP433**



Barolo Oak **WP429**



Arrado **WP325**



Argen **WP414**

\*These products are not available in Canada.



**Thickness:** 2.5mm  
**Wear layer:** 20mil (0.5mm)  
**Bevel:** Micro

3" x 18" (76mm x 457mm)



Fumo **SM-SP216**

18" x 24" (457mm x 610mm)

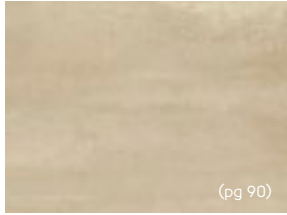

Terra **SP212**



Urbus **SP213**

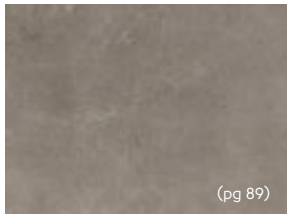

Fumo **SP216**

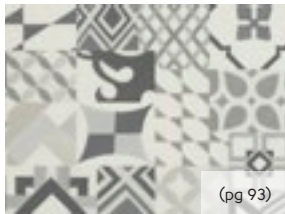

Casablanca **SP219**

24" x 24" (610mm x 610mm)

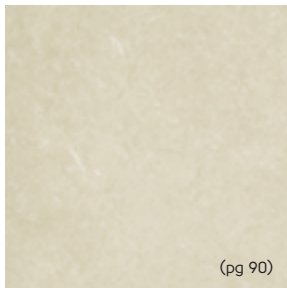

Toledo **SP811**

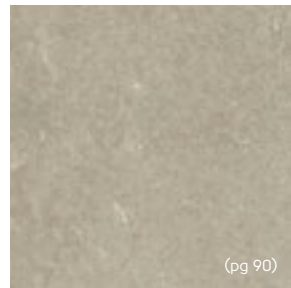

Pamplona **SP812**

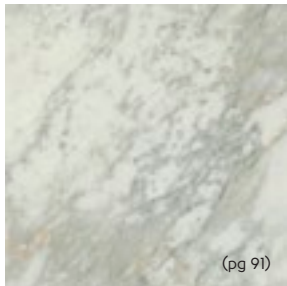

Sillano Marble **SP816**

18" x 36" (457mm x 915mm)



Clarus **SP714**



Stratus **SP731**

## Heritage Collection

9" x 9" (229mm x 229mm)



Clifton **CLIF-01\***



Clifton **CLIF-04\***

12" x 12" (305mm x 305mm)

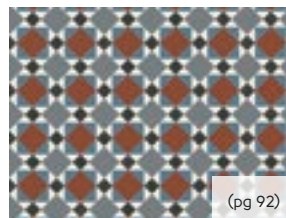

Mayfair **MAYF-01\***

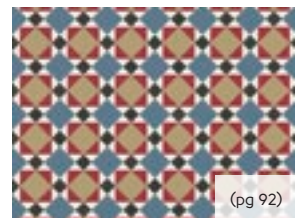

Mayfair **MAYF-02\***

\*These products are not available in Canada.

# Knight Tile Wood



**Thickness:** 2.0mm  
**Wear layer:** 12mil (0.3mm)  
**Bevel:** No



**Thickness:** 4.5 mm  
**Wear layer:** 12mil (0.3mm)  
**Bevel:** No

36" x 6" (915mm x 152mm | 914mm x 150mm)



■ White Painted Pine **KP105^** | **SCB-KP105-6^**



■ Meadow Cherry **KP158^** | **SCB-KP158-6^**



■ Natural Scandi Pine **KP133\*** | **SCB-KP133-6\***



■ Natural Character Oak **KP145\*** | **SCB-KP145-6\***



■ Norfolk Acacia **KP159^** | **SCB-KP159-6^**



■ Pale Limed Oak **KP94^** | **SCB-KP94-6^**



■ Dutch Limed Oak **KP154\*** | **SCB-KP154-6\***



■ Honey Limed Oak **KP155\*** | **SCB-KP155-6\***



■ Washed Character Oak **KP144\*** | **SCB-KP144-6\***



■ Classic Limed Oak **KP97^** | **SCB-KP97-6^**



■ Lime Washed Oak **KP99^** | **SCB-KP99-6^**



■ Russet Character Oak **KP163^** | **SCB-KP163-6^**



■ Grey Limed Oak **KP138^** | **SCB-KP138-6^**



■ Mid Limed Oak **KP96^** | **SCB-KP96-6^**

48" x 9" (1219mm x 229mm | 1220mm x 225mm)



■ Pale Limed Oak **CH-KP94\*** | **SCB-CH-KP94\***

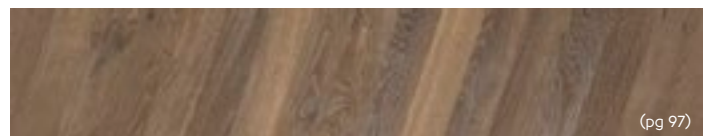

■ Mid Limed Oak **CH-KP96\*** | **SCB-CH-KP96\***

^ Please note: as a feature of the design, these products incorporate a high color variation between individual planks.

\*These products are not available in Canada.

# Knight Tile Stone



**Thickness:** 2.0mm  
**Wear layer:** 12mil (0.3mm)  
**Bevel:** No



**Thickness:** 4.5 mm  
**Wear layer:** 12mil (0.3mm)  
**Bevel:** No

12" x 18" (305mm x 457mm | 305mm x 457mm)



■ Honed Oyster Slate **ST17 | SCB-ST17-G**



■ River Marble **ST31\* | SCB-ST31-G\***

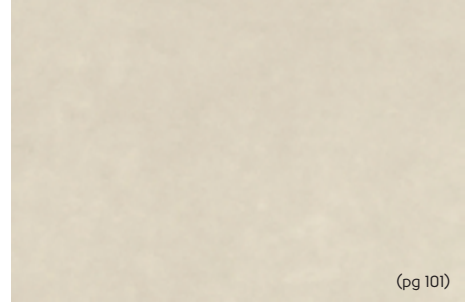

■ Ivory Riven Slate **ST18\* | SCB-ST8-G\***

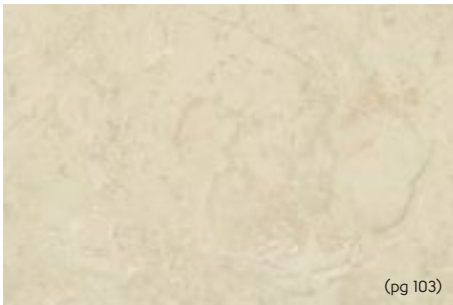

■ Natural Limestone **ST33 | SCB-ST33-G**



■ Soapstone **ST5-18 | SCB-ST5-G**

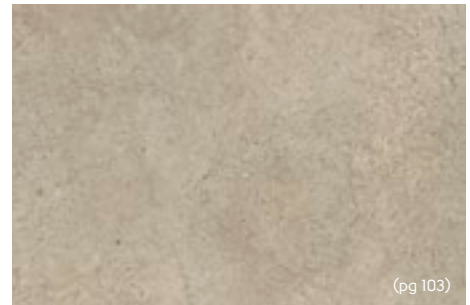

■ Portland Stone **ST13 | SCB-ST13-G**



■ Olten Stone **ST24\* | SCB-ST24-G\***



■ Grey Riven Slate **ST16 | SCB-ST16-G**



■ Cumbrian Stone **ST14 | SCB-ST14-G**



■ Bern Stone **ST30\* | SCB-ST30-G\***

\*These products are not available in Canada.



**Thickness:** 4.5mm  
**Wear layer:** 20mil (0.5mm)  
**Bevel:** No

59" x 10" (1500mm x 250mm)\*



■ Pearl Oak **LLP306**

(pg 112)



■ Wheat Oak **LLP355**

(pg 108)



■ Cashmere Oak **LLP353**

(pg 112)



■ Sterling Oak **LLP354**

(pg 113)



■ French Grey Oak **LLP308**

(pg 113)



■ Twilight Oak **LLP301**

(pg 112)



■ Taupe Oak **LLP309**

(pg 112)



■ Shorebird Ash **LLP360**

(pg 112)



■ Neutral Oak **LLP307**

(pg 109)



■ Swan Bay Ash **LLP361**

(pg 112)



■ Antique Heart Pine **LLP303**

(pg 111)



■ Field Oak **LLP356**

(pg 108)



■ Pure Danish Oak **LLP357**

(pg 107)



■ Nude Danish Oak **LLP358**

(pg 107)



■ Worn Fabric Oak **LLP330**

(pg 109)



■ Pale Swiss Elm **LLP373**

(pg 112)

New



■ Champagne Oak **LLP310**

(pg 108)



■ Lemon Spotted Gum **LLP317**

(pg 110)



■ Bernina Swiss Elm **LLP374**

(pg 110)

New



■ Reclaimed Heart Pine **LLP305**

(pg 110)



■ Golden Danish Oak **LLP359**

(pg 107)



■ Character Walnut **LLP315**

(pg 111)



■ Koa Kai **LLP372**

(pg 110)

New

# Karndean LooseLay Wood



**Thickness:** 4.5mm  
**Wear layer:** 20mil (0.5mm)  
**Bevel:** No

41" x 10" (1050mm x 250mm)\*\*

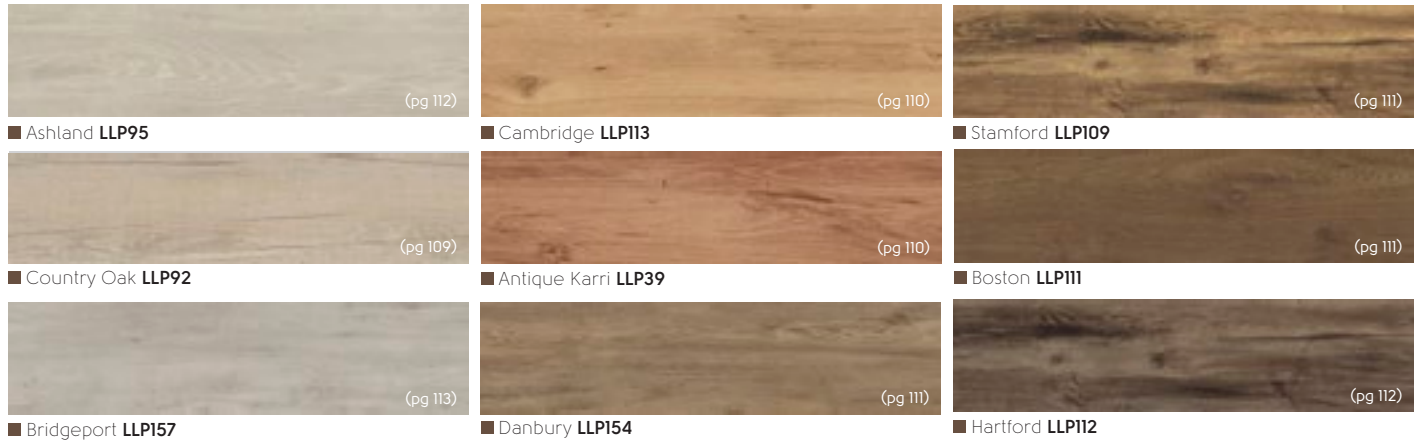

\*\* Actual product size: 41.34" x 9.85" These products are not available in Canada.

# Karndean LooseLay Stone



**Thickness:** 4.5mm  
**Wear layer:** 20mil (0.5mm)  
**Bevel:** No

20" x 24" (500mm x 610mm)

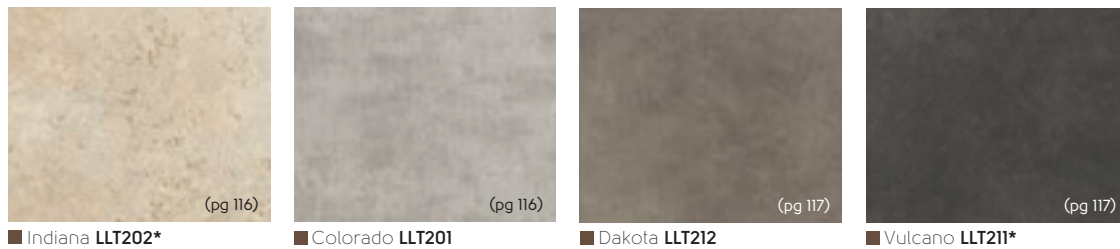

24" x 24" (600mm x 600mm)



18" x 36" (457.2mm x 914.4mm)



\*Please note: as a feature of the design, these products incorporate a high color variation between individual tiles.

\*These products are not available in Canada.

# Design Strips

Compatible with:



These design strips are available for use with all of our gluedown floors, in 3mm and 10mm widths.

	Vanilla DS01
	Honey DS03
	Coffee DS04
	Russet DS05
	Chocolate DS06
	Ebony DS07
	Carbon Cross Grain DS09
	Chalk DS10
	Concrete DS12
	Clay DS15
	Charcoal DS16
	Silver DS17
	Sand DS20
	Graphite DS22
	Cream DS23

Compatible with:



Grout strips are 3mm wide and available for use with Art Select\*, Opus and Knight Tile gluedown floors.

	Beige AF06
	Ivory AF05
	Taupe AF04
	Brown AF02
	Chestnut AF07
	Black AF01

\* Due to Art Select beveled edge, these strips can only be used between planks or tiles and not along a cut edge.

# Decorative Features

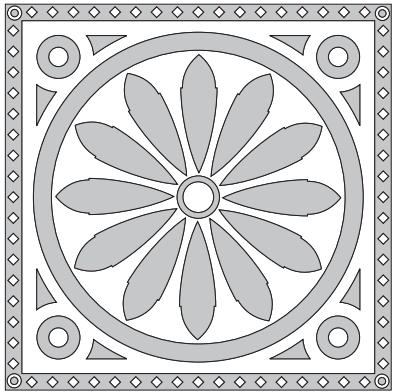

Cartwheel with border

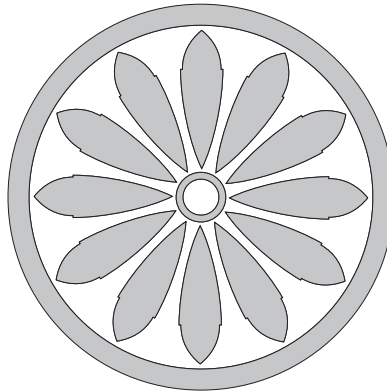

Cartwheel

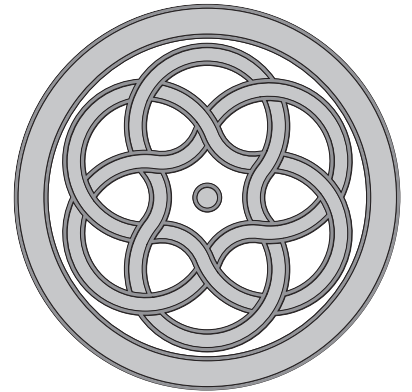

Celtic

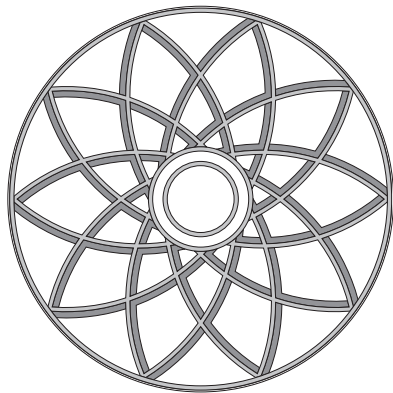

Galaxy

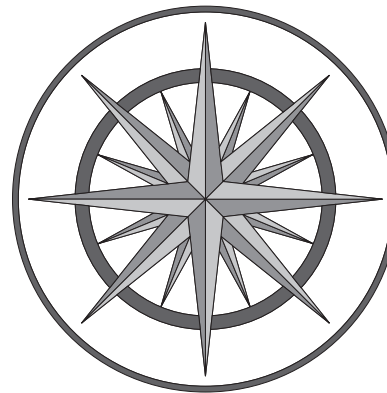

Star

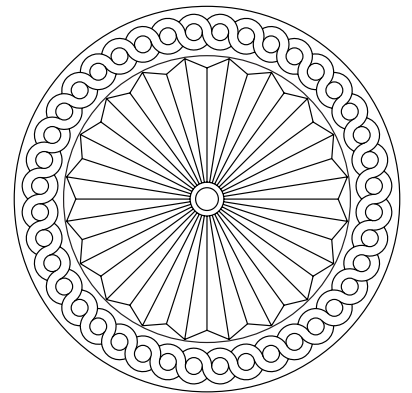





Nexus

*Looking for a custom design?*

If you're looking for a completely unique feature, your retailer can help you sketch out your idea and create a custom feature design.



# Decorative Borders

Border	Use with	Made up of	Width	Length
Dark Mackintosh 	■ ST13	ST14/ST13/DS10	2 1/6"	37"
Dark Mackintosh 	■ ST14	ST14/ST13/DS10	2 1/6"	37"
Dark Mosaic 	■ ST13	ST12/ST13/ST14/DS10	1"	35 1/2"
Dark Mosaic 	■ ST14	ST12/ST13/ST14/DS10	1"	35 1/2"
Diamond 	■ HERITAGE	SP115/V20	4 1/4"	33.94"
Light Mackintosh 	■ ST13	ST13/ST14/DS10	2 1/6"	37"
Light Mackintosh 	■ ST14	ST13/ST14/DS10	2 1/6"	37"
Light Mosaic 	■ ST13	ST11/ST12/ST13/DS10	1"	35 1/2"
Windsor 	■ ST16	ST16/DS12	2"	36"



Mayfair MAYF-01

# Cleaning and Maintaining Your Karndean Floor

Karndean Designflooring is durable and easy to look after. Unlike carpet, our hygienic floors do not hold dust, dirt pollen or other allergens. Our K-Guard+® enhanced surface treatment helps protect against everyday wear, spills and scuffs, giving you peace of mind that your Karndean floor will look great for years to come.

A regular sweep and mop with Karndean Clean or other pH neutral, fragrance free cleaner approved for use with vinyl floors is all you need to keep your Karndean floor looking its best. Visit the cleaning and maintenance section of our website where you can watch videos and view answers to frequently asked questions.

[www.karndean.com/cleaning](http://www.karndean.com/cleaning)

---

## Karndean Designflooring Floor Care Kits

Over time you may want to treat your floor to some extra care. Our Floor Care Kits contain Karndean Clean, Karndean Remove and Karndean Refresh solutions, and are available to order through your retailer.

Karndean Clean can be used for routine maintenance. We recommend using Karndean Remove and Karndean Refresh to rejuvenate your floor every six to twelve months, depending on wear.



Grey Riven Slate ST16 with DS10 3mm design strip

# Homeowner help at [www.karndean.com](http://www.karndean.com)

## Find a Karndean retailer

Use our online search tool to find a retailer in your area. Just enter your ZIP code or town in the search field.

[www.karndean.com/findaretailer](http://www.karndean.com/findaretailer)



## Order free swatch samples

Get a firsthand look and feel at your favorite Karndean designs with free samples shipped directly to your home.

[www.karndean.com/samples](http://www.karndean.com/samples)



## Visualize Karndean in your home

Our Floorstyle visualizer allows you to see our designs in a variety of living spaces – including your own by uploading a photo.

[www.karndean.com/floorstyle](http://www.karndean.com/floorstyle)

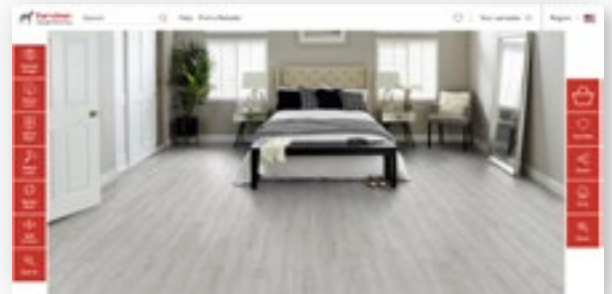

## Inspiration, tips and new products:

 Get inspired: Follow us on Instagram [karndean\\_USA](https://www.instagram.com/karndean_USA)

 Follow our boards on Pinterest [karndeanUSA](https://www.pinterest.com/karndeanUSA)

 Like us on Facebook [karndeandesignflooringUSA](https://www.facebook.com/karndeandesignflooringUSA)



### Color & Pattern Reproduction

Our products are inspired by wood and stone from around the world. Just as variation in color and detail enhance the natural beauty of wood and stone, there can be similar variation apparent when our flooring is installed.

We continually enhance and develop our wood- and stone-inspired designs. As such, products can be discontinued. Please visit our website to confirm availability.

Karndean Designflooring owns all designs, which are protected by copyright.



### *Visualize it Virtually*

Use our Floorstyle visualizer to see your favorite Karndean designs in a variety of spaces – including your own by uploading a photo.

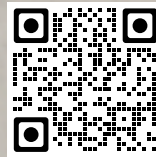

Corporate Headquarters and Showroom  
1100 Pontiac Court, Bushy Run Corporate Park,  
Export, PA 15632  
Phone: 888-266-4343  
Fax: 800-887-7043  
Email: [info@karndean.com](mailto:info@karndean.com)

West Coast Distribution and Showroom  
4230 N 5th Street, Suite 100,  
North Las Vegas, NV 89030  
Fax: 702-248-8534

Central Distribution and Showroom  
14201 Sovereign Road, Suite 141, Fort Worth,  
TX 76155  
Fax: 817-553-3920

Karndean Designflooring Canada  
#3-3250 Harvester Road, Burlington,  
Ontario, L7N 3W9  
Phone: 866-819-6825  
Fax: 905-336-2180



**Karndean  
Designflooring**



[www.karndean.com](http://www.karndean.com)

